THE LINCOLN STAR

67TH YEAR | No. 19 | LINCOLN, NEB., WEDNESDAY MORNING, OCTOBER 23, 1968 | 30 Pages | 10 CENTS

COLOR stripe

MISSION 'PERFECT'

. . . Apollo Paves Way To Moon

Aboard USS Essex (AP)—The Apollo 7 astronauts, back from space with everything they went up to get and happy with their "perfect mission," dug into thick steaks aboard this aircraft carrier Tuesday and prepared to fly to the mainland.

Their 11-day flight cleared the way for America's final steps to the moon.

Navy Capt. Walter M. Schirra Jr., Air Force Maj. Donn F. Eisele and Walter Cunningham brought their cone-shaped space chariot scorching down from 265 miles out in space to a landing in the rain five miles from the Essex, waiting in the Atlantic Ocean near Bermuda.

"It's great to be back," Schirra said after he and his teammates were brought to the carrier by helicopter. "This mission went beautifully." The Apollo 7 crew was hustled into the carrier's sick bay for a complete physical examination, including treatment of their now-famous colds.

Dr. Charles Berry, chief of medical research and operations at the Manned Spacecraft Center in Houston, said later that doctors on the carrier found some fluid in Eisele's right ear, but it was not considered serious. He said the crew reported suffering no pain during re-entry, but that Schirra became "somewhat nauseated" after the ocean landing.

Dr. Berry described the crew as "in really good spirits and in good shape.

The space doctor said he did not consider the flight a 100% medical success. He said the biomedical harnesses, which feed heartbeat and respiration of the crew to the ground, was particularly troublesome because of continual failure. Dr. Berry said if a moon-bound crew had the same problem, he would have asked for the flight to be brought back.

2 Solid Weeks

The crew now faces two solid weeks of debriefings, medical examinations and reports.

One of the first persons the crew talked to aboard the carrier was President Johnson.

The President told the crew by telephone, "We here in the capital and over the country and the world are so very proud of you this morning . . . We salute the three of you as well as the thousands of your space team . . . in great admiration and affection."

'An Honor'

Eisele replied: "Thank you very much, Mr. President. It was a real pleasure and an honor."

"Apollo 7 goes in my book as a perfect mission," said Lt. Gen. Samuel Phillips, Apollo program manager.

He said that partly as a result of the success of Apollo 7, final consideration is now being given toward sending Apollo 8 on a flight around the moon. Phillips said a decision on the December flight will be made by mid-November.

Schirra and his teammates brought their spacecraft from the crystal purity of space into a dirty gray bank of thunderstorms and rain.

Upside Down

The craft rode its three orange and white parachutes to the surface of the water and promptly turned over in four-foot waves. It floated upside down, with only the heat shield on its blunt end above the surface.

Schirra activated a lever inflating three ballons around the apex, forcing the craft upright.

Until that point, the recovery fleet, searching helicopters and a national television audience were uncertain of the spacecraft's condition. Radio antennaes on the craft are in the apex which was some 10 feet underwater until Schirra uprighted it.

STORY AT LEFT

TALKING TO PRESIDENT . . . from left, Eisele, Schirra and Cunningham.

STAR PHOTO

THIS IS AN ENGINE . . . students, Mrs. Meier, left, and Sister Phyllis, listen to instructor Kohl.

'Powder Puff Mechanics' Learning What Makes The Family Auto Run

By LUCILLE HOWARD
Star Staff Writer

Even in these days of equal rights there are no men allowed in the "Powder Puff Mechanics" night class — except for the teacher.

A dozen women enrolled in the Lincoln Adult Division's auto mechanics class for ladies this fall. They don't intend to become mechanics or service station attendants—they just want to learn how to make emergency auto repairs and about basic care and maintenance.

Instructor Jerry Kohl, who also is the engine mechanics teacher at East High School, is attempting to give the women a "basic understanding of auto mechanics" in the 10-week course.

He plans to teach about the parts of an automobile and what makes them run so that the women will know what to look for if the car fails.

A lone woman driver stuck on the interstate may be able to see that there is just a loose ignition wire if she knows it should be tight when it is functioning properly, Kohl pointed out.

In other lessons, the ladies will be taught how to jump wires to start their cars in case they lose their keys, how to change a flat tire, and what to do when they run out of gas.

More Confident

The course "is designed to make a lady driver more confident of her driving," Kohl explained.

One of the students, Mrs. Patty Meier, is a pilot and wants to "learn everything I can about engines, including repair and maintenance."

A nun taking the course, Sister Phyllis Hunhoff who is administrator of the Madonna Home, said she had been driving for three years but did not know anything about a car. As an "added safety factor, and to have an idea of what needs to be done to take care of a car," she enrolled.

An older woman said she had never needed to make an emergency auto repair, but thought the information would help her "just in case."

Service Needs

Another aspect of the course is to teach the women what maintenance services are needed, such as oil changes, and when.

Be teaching the women to know when their car's air filter or fan belt is worn and needs to be replaced, the class "may save the women from being pigeons for disreputable mechanics and repairmen," according to industrial arts coordinator Robert Law.

Kohl also intends to indicate approximate costs for certain repairs and reasons for possible high costs.

Foreign Minister Of France Says LBJ Making 'Courageous' Moves

By United Press International

Faint signs of progress were reported Tuesday as the United States pressed a new Vietnam peace offensive.

The foreign minister of France, a nation which has sharply criticized U.S. policies, said President Johnson was making "courageous" moves toward peace and announced they were beginning to bear fruit.

In Saigon, President Nguyen Van Thieu issued a statement attempting to play down reports that the United States and South Vietnam were at odds over terms for a complete halt in the American bombing of North Vietnam.

A day after the U.S. returned 14 prisoners to North Vietnam, the Hanoi government broadcast a demand that the United States "set free immediately, without any condition or any agreement between the two sides, all citizens of the Democratic Republic of Vietnam, still illegally detained by the U.S." U.S. officials said the 14 were the last in American hands.

The National Liberation Front (NLF), political arm of the Viet Cong, said it wanted to be recognized by the United States and negotiate with it on the war. The NLF said it was the legal representative of the South Vietnamese people.

Foreign Minister Michel Debre praised the American peace drive. His statements took on added significance because of the fact that he met in Washington 10 days ago with Johnson.

"President Johnson, by a courageous act, has declared a completely new direction of American policies," Debre said in an interview with Radio Luxembourg. "We can see its fruits these days."

Thieu issued his statement two hours after conferring with U.S. Ambassador Ellsworth Bunker for the fifth time in a week.

The Saigon communique said Thieu "does not oppose the cessation of the bombing of North Vietnam when we have good reason to believe that North Vietnam intends to join us in de-escalating the war and in entering into prompt and direct talks with the government of the Republic of Vietnam."

Trade, Industry Rate Highest In Future Employment Needs

Some 48% of the persons needed to fill new positions and vacancies in the Lancaster County labor market by three years from now will be in trade and industrial occupations, the Lincoln Board of Education was told Tuesday night.

The finding was a result of research conducted by student employment supervisor Ed Schwartzkopf to identify the current employement profile and to project personnel requirements for the county for one year and three years.

The research, conducted by a 25% random sampling of some 4,492 firms in the county and projected for all existing firms, was based on a total of 57,517 persons currently employed in the county.

Only 10-15% of the persons employed in the occupational areas were designated professional and managerial employes in positions requiring a college degree, it was pointed out. The other employment categories ranging from domestic workers to electricians would require from none to several years of post high school training.

The trades and industrial occupations currently employing some 20,096 of the county labor force includes such categories as food service and construction, which have a high rate of turnover, Schwartzkopf said. Some 13,712 persons will be needed during the next three years.

The other occupational area's needs projected for the same period were agricultural, 280 persons; distributive, 3,646; health, 2,372; wage-earning home economics, 184; business, 6,208; others, 2,130.

The school board had requested the manpower study when it proposed to call for another vote on the community junior college Nov. 5.

For more on school board meeting see Page 5.)

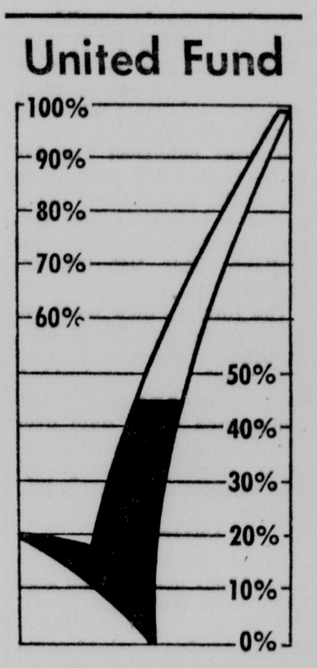

Goal: $972,203

To Date: $412,550

See Story, Page 5

Discussion Object Of Hamilton's Bid

(EDITOR'S NOTE: This is the first of three stories on the campaigns of the candidates for Congress in the First District.)

By DON WALTON
Star Staff Writer

Harry Bruce Hamilton, 26, an intense young man who gives a damn, stood on the stage in the auditorium at Lincoln Northeast High School and explained why he — a student himself — is a candidate for Congress.

He is running, he said, to force a discussion of the vital issues of 1968.

That's why the New Party was formed in the First Congressional District, he said. And that's why Bruce Hamilton is neglecting his academic assignments as a senior at the University of Nebraska College of Law to devote his time and energy to a political campaign.

The two regular parties and their candidates have failed to respond to the voice of the people, Hamilton believes.

Although the people voted for change in primary after primary through the spring and summer of 1968, Hamilton said, the parties failed to provide it when they chose their presidential nominees.

Pork Barrel

And, in Nebraska's First District, Republican Rep. Robert Denney and his Democratic opponent, former Rep. Clair Callan, were preparing to do battle over the pork barrel, Hamilton contended.

"Who can reach into the kitty in Washington and bring back the most goodies?" Hamilton said. "That's what they talked about. They would not have even mentioned the important issues."

And so the New Party — formed in August at a convention attended by 550 persons — decided to offer a candidate, and Hamilton was chosen in mid-September.

The issues? Vietnam, poverty and racism.

"And they are local issues," Hamilton argues.

"Two hundred and eighteen Nebraskans have been killed

(Continued on Page 8.)

STORY AT LEFT — STAR PHOTO

HAMILTON . . . greets Mrs. Clyde Goodwin on campaign trail.

Rupperts Rex 1c Sale
now in progress. 13 & N.—Ad.

Fried Chicken Dinner
every Wednesday. Reg. $1.35 . . . only 95c. John Hobbs Cafe, 6209 Havelock Ave.—Adv.

59c Morning Special
Eggs to order, toast, bacon, coffee. Diamond Jims 14th and M.—Adv.

Czech Refugee Flights To U.S. To Start Friday

© New York Times Service

Geneva — The first large-scale departure of Czechoslovak refugees for the United States since the Soviet-led invasion of their country will take place Friday.

By that time, 170 persons will depart from Vienna in a plane chartered by the Inter-governmental Committee for European Migration.

Walter M. Besterman, the deputy director, told the agency's executive committee Tuesday that arrangements had been completed to fly between 160 and 170 Czechoslovaks to the U.S. every week from now until the end of February.

Virtually all of the persons leaving Friday have obtained conditional entry into the U.S. under a speeded-up procedure authorized by the U.S. refugee program, established in 1965, Besterman said.

Today's Chuckle

Today's teen-age boy lives by his own stern code: Brush after every meal and see your barber twice a year.

Copr. T-M 1968, Gen. Fea. Corp.

On Inside Pages

World News . . . . . Page 2
Texas Democrats United

State News . . . . . Page 3
Lutherans OK $23,537,627 Budget

Women's News . . . . Pages 13-15
A Clipping From Washington

Sports News . . . . . Pages 21, 22
Debbie Meyer Splashes On

Editorials 4
Entertainment 18
Markets 24
Deaths 23
TV, Radio 25
Want Ads 25

The Weather

LINCOLN: Variable cloudiness and a little warmer with chance of showers Wednesday and Wednesday night. Cooler at night. High middle to upper 60s, low in mid-30s. Precipitation probability 20%.

EAST AND CENTRAL NEBRASKA: Partly cloudy Wednesday and Wednesday night with slight chance of showers east. Warmer east, turning cooler central and over entire area at night. Highs upper 50s north central to 65 to 70 southeast, low 20s central and northeast to low 30s southeast.

More Weather, Page 3

Troops Advised To Avoid London

© New York Times Service

London — The 26,000 American servicemen in Britain were advised Tuesday to stay away from London this weekend because of a scheduled demonstration against the Vietnam war.

The demonstraton on Sunday is expected by some to be Britain's largest since the 1930's. The sponsors say 100,000 persons will march through central London, and there has been much talk about possible incidents of violence.

American military commanders issued the advisory to their troops after consultation with the U.S. Embassy.

New York Times News Summary

Thieu Says He Works With U.S. For Peace

(c) New York Times News Service

Saigon — South Vietnam's President Nguyen Van Thieu said he was working close by with the United States to establish a just and honorable peace, and that he would drop his opposition to a bombing halt when there was good reason to believe that Hanoi would negotiate directly with Saigon and join the allies in scaling down the war. (More on Page 1.)

Hanoi Criticizes U.S.

Washington — Hanoi reacted to the return of 14 captured sailors by harshly criticizing the United States for "piratical acts" and demanding the release of all other North Vietnamese in American custody. (More on Page 1.)

Apollo 7 Successful

Houston — Apollo 7 splashed into the Atlantic after a successful 11-day orbital flight. (More on Page 1.)

Israeli Apology Demanded

United Nations — Foreign Minister Mahmoud Riad of the United Arab Republic demanded that Israel apologize to the Arab states for her "aggression" in 1967. Western diplomats called the new tactic "most disappointing" and said it indicated that the Soviet Union was deeply involved in Cairo's diplomacy.

Wallace Audience Hostile

Racine, Wis. — George C. Wallace faced a hostile crowd — 1,000 University of Wisconsin students, some of them armed with eggs. "You all got boll weevils in your beards," Wallace shouted back at them.

Arias In Washington

Washington — Dr. Arnulfo Arias, who was deposed Oct. 11 as president of Panama, flew here from the Canal Zone, where he had been under United States protection.

Texas Demos United

Fort Worth, Tex. — Vice President Humphrey flew to Texas where Sen. Ralph W. Yarborough, standing peacefully next to his old rival, Gov. John B. Connally Jr., said, "We have never in 24 years had as united a Democratic Party in Texas as we've got today." (More on Page 2.)

LBJ Signs Gun Bill

Washington — President Johnson signed a gun control bill banning the interstate mail order sale of rifles, shotguns and ammunition. (More on Page 18.)

Nixon Whistlestops

Deshler, Ohio —Richard M. Nixon chugged through Ohio on the 15-car "Nixon Victory Special," stopping in a dozen towns to gibe at the vice president. (More on Page 18.)

Nixon Win Not Certain

© New York Times Service

By TOM WICKER

Washington — Two weeks before Americans elect a new president, a cloud of caution hangs over the wide-spread belief that they will choose the Republican candidate, Richard M. Nixon, over Vice President Hubert H. Humphrey.

This wary attitude, shared by most politicians and political observers, is based less on hard evidence than on three relatively unusual factors. They are:

—The presence in the race of George Wallace of Alabama, the strongest third-party candidate since 1924.

—The memory of 1948, when one out of every seven voters made up his mind in the last two weeks of that year's campaign — and three-quarters of these late deciders chose the underdog. President Harry S. Truman over favorite, Republican Thomas E. Dewey.

—The ample evidence that thousands of voters are not enthusiastic about either of the major party candidates and therefore are either undecided or lukewarm in their support for one of them.

Nixon Leads In Polls

Nixon maintains an ample lead in the major public opinion polls and has consistently held big leads in the state-by-state surveys made by the New York Times, Newsweek and other organizations. Nixon and his associates exude confidence and are backed by the evidence of any number of polls, as well as the private testimony of numerous local political figures.

Figures published Tuesday by the Gallup Poll gave Nixon 43% of the vote of those likely to cast a ballot, against 31% for Humphrey and 20% for Wallace. This left 9% undecided.

The Harris Poll's most recent figures gave Nixon 40%, Humphrey 35% and Wallace 18%, with 7% undecided. More important, this represented a net gain over the previous Harris Poll of three points for Humphrey, with Wallace falling off a like amount.

Uncertainty

This gain and the discrepancy between the lead ascribed to Nixon by Harris — 5 points — and by Gallup — 12 points — have raised some uncertainty as to which poll reflects the situation more accurately.

Another cautionary factor about this year's polls, in the minds of some political analysts, is the difficulty of translating public votes directly into electoral votes, particularly in a three-way-race.

For example, an extremely small plurality of the popular vote — say, 34% — could swing all of New York's 43 electoral votes to a single candidate. On the other hand, a huge popular majority for Nixon in, say, Nebraska, would bring him only five electoral votes.

Since Wallace is believed likely to take anywhere from 40 to more than 100 electoral votes, the number of electoral votes from which Nixon or Humphrey must fashion the required majority of 270 will be smaller than usual.

Nixon Would Win

Despite such uncertainties, however, most political analysts agreee that if the election were to be held today, Nixon would win. An experienced New Jersey Republican who supported Gov. Nelson Rockefeller of New York for the 1968 presidential nomination is one example.

He now says he was wrong in his pre-convention belief that only the liberal Rockefeller could carry New Jersey.

Between what he regards as a poor campaign by Humphrey and the Democrats, and the inroads made on the normally Democratic blue-collar vote by Wallace, he believes Nixon will win the state's 17 electoral votes by a large plurality.

A similar thesis is put forward by a high-ranking Ohio Democrat who believes that "Wallace is killing us" in that state, with its 26 electoral votes.

Would Doom HHH

These two estimates prove te, they would all but the Humphrey can-. Since Wallace is expected to run strongly in the South, at the least, and Nixon is the favorite in most border and Western states, Humphrey would almost surely have to sweep most of the big industrial states, plus Texas, to win.

The loss of Ohio and New Jersey would be crippling, therefore, and Nixon is universally regarded as the favorite in Illinois and California. Even in Michigan, with its huge labor vote, and Minnesota, Humphrey's home state, usually reliable nonpartisan polls have given Nixon narrow leads.

On the other hand, the obvious closeness of the race in Michigan, New York, Pennsylvania and—some believe—Texas, tends to encourage the Democrats. Taken together with the gain registered in the Harris Poll, the situation in these major states permits the belief among some Democrats and some analysts that Humphrey is coming on strong to a Truman-like finish.

Truck Crushes Two

Glasgow, Scotland (AP) — A truch loaded with bricks ran out of control over a sidewalk and smashed into a food market, killing two persons and injuring 18 other shoppers.

MRS. SCHIRRA . . . and daughter Suzanne.

STORY AT RIGHT

MRS. EISELE

MRS. CUNNINGHAM

Wives Rejoice

Space Center, Houston (AP) — First there was the uncertainty. Then came champagne and bright, relieved smiles. And then, a few private minutes on the telephone with husbands who had been 11 days in space.

"I'm very glad it's all over. It's been a long 11 days," said Mrs. Walter Cunningham. She emphasized l-o-n-g.

The longest hour of the longest day was the last one in the flight of Apollo 7 Tuesday as the spacecraft bulled through the earth's atmosphere, then fell silent.

For 20 minutes the families of Cunningham, Navy Capt. Walter M. Schirra and Air Force Maj. Donn F. Eisele could only guess what had happened to the astronauts.

In the Schirra house in Timber Cove, Jo Schirra smiled at her guests, got up and stood near a coffee bar so she could better hear the Mission Control squawk box.

At Nassau Bay, Lo Ella Cunningham was surprised at her own calmness.

In El Lago, surrounded by some two dozen people, Harriet Eisele dandled her 4-year-old son on her knee, telling him: "You'll see Daddy soon."

But not until the television picture showed their men on the deck of the Essex did the wives relax.

"It looks like they've lost weight," said Mrs. Schirra.

"He looks great, beard and all," said Mrs. Cunningham.

Apollo 7 Climaxes Fantastic Effort

By HOWARD BENEDICT

Space Center, Houston (AP) — "Fire in the spacecraft."

That dread cry 21 months ago shot shivers of fear through the blockhouse at Cape Kennedy's Launch Complex 34.

Stunned controllers watched helplessly on a television screen as flames raced through the cabin of the Apollo 1 spaceship, killing the three astronauts trapped inside.

The deaths of Air Force Lt. Col. Virgil I. Grissom and Edward H. White II and Navy Lt. Cmdr. Roger B. Chaffee shocked a nation accustomed to uninterrupted success in the man-in-space program.

It was even more shocked when a board of review concluded that the National Aeronautics and Space Administration and its principal spacecraft contractor, North American Aviation Corp., had been guilty of poor management, negligence, sloppy work and failure to adequately consider the safety of the astronauts.

America's march toward the moon took a long detour.

A massive effort went into correcting the deficiencies. Management was overhauled and strengthened, the spacecraft redesigned and made practically fireproof and numerous safety procedures initiated.

The price tag was $410 million.

Splashdown Payoff

The payoff came Tuesday when Apollo 7 splashed to a near-pinpoint landing, climaxing one of America's most perfect manned space flights.

It was a proud moment for the thousands who have worked so hard to bounce back from the fire.

Air Force Lt. Gen. Samuel Phillips, the tough Apollo program manager, expressed the feeling of all when he told newsmen:

"Apollo 7 goes in my book as a perfect mission. In my experience this is the first space operation that's accomplished more than 100% of its objectives. Our official count is 101.% It accomplished everything we set out to do, and added a few more minor objectives as well."

Phillips said Apollo 7 has opened the door to a possible flight around the moon in December by the three-man Apollo 8 crew. He said the decision will be made about mid-November when all the Apollo 7 data has been evaluated. He expressed confidence a lunar landing can be made next year.

George M. Low, manager of NASA's Apollo Spacecraft Program Office, took time to praise North American Rockwell Corp. (formerly North American Aviation) for "essentially rebuilding the spacecraft, and working it over, getting it delivered. Its performance, of course, speaks for itself."

The Apollo 7 craft became known as "Wally's Ship," after the commander, Navy Capt. Walter M. Schirra Jr.

Several months ago Schirra said he would not fly the vehicle until he was sure it would work.

Tuesday he proved it would. And America once more is on its way to the moon.

Texas Demos Unite For HHH

World News

Austin, Tex. (AP) — Texas Democrats, often feuding, turned out from Gov. John Connally to President Johnson's young grandson Tuesday night in a show of unity for Hubert H. Humphrey.

Connally, conservative governor and friend of the President, and liberal Sen. Ralph Yarborough put aside their political differences and stood shoulder to shoulder with other top party politicians to welcome the vice president and accompany him on a hop-scotch tour of this critical Lone Star State.

One of the few top Texas Democractic politicians missing was Johnson himself — but an emissary arrived in a surprise visit at Humphrey airport rally in Dallas, the President's wife, Lady Bird.

Mounting the platform with the Democratic presidential candidate, Mrs. Johnson said she was on her way to Washington, saw the rally and decided to pay her respects to Humphrey, whom she called "a good vice president and a warm friend."

Bandanas

In Austin, Humphrey was welcomed by a large airport crowd that included a couple more of Johnsons, daughter Luci and her son, Patrick, both decked out in green-and-white Humphrey bandanas.

Humphrey carefully carried the President's grandson in his arms from the plane through a knot of welcomers and newsmen while young Patrick happily chewed on the end of a small American flag.

Even Connally, who failed to show up when Humphrey first campaigned in the state last month, was impressed by the unit show.

He told airport crowds at Waco that if people didn't think Humphrey could unify the country, they should look at the assemblage on the platform — with Texas liberals and conservatives sitting side by side — and he called Humphrey a "miracle worker."

One Of Better

From the airport in Austin, to a hotel downtown, portions of Humphrey's motorcade route were aligned, particularly in the Negro sections, with supporters and spectators. It was one of the better receptions for the candidate in his campaign.

Humphrey said the reason Nixon will not debate him is that the Republican candidate does not want to expose "a public record that is against the people."

Humphrey again denounced Nixon for failing to debate him.

NOW HOT WATER HEAT WITHOUT PLUMBING

IT'S THE HEALTHIEST, THE SAFEST AS WELL AS AN ECONOMICAL WAY TO HEAT YOUR HOME OR OFFICE

You must come and see for yourself this remarkable new development that enables you to have the cleanliness and comfort of hot water heat in any room of your home, office or place of business. Now you can solve your heating problem in that hard-to-heat room — that add-on room you've been planning, or have built; that basement or attic room, as well as cold offices, motels, apartment rooms, etc. Now you can even extend your vacation cottage living during crisp autumn and spring months — without worrying about heating problems.

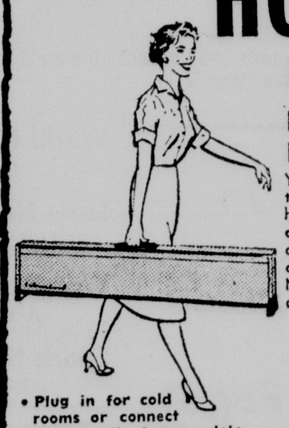

• Plug in for cold rooms or connect permanently for complete home, apartment or office heating.

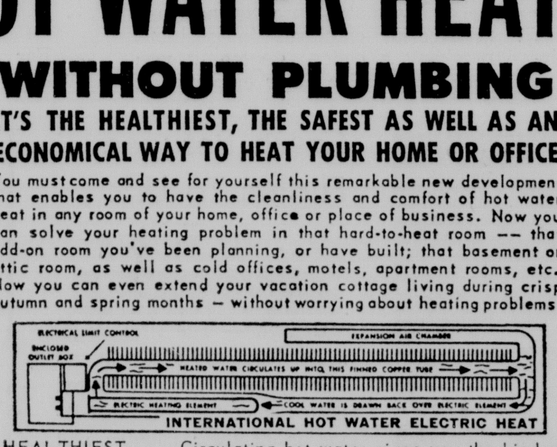

INTERNATIONAL HOT WATER ELECTRIC HEAT

HEALTHIEST . . . Circulating hot water gives you the kind of controlled all-over warmth many doctors choose for their own homes, without the dry parched as well as polluted air that other methods of heating give, and without dust or dirt blowing around.

SAFEST . Place your filmiest drapes right over the heater without the slightest danger. More important, children and pets can't be burned.

ECONOMICAL . you get balanced, steady warmth even when current is turned off. After thermostat turns off electric element, circulating hot water continues to circulate heat for comfortable warmth.

You have, in fact, all the cleanliness and comfort of hot water heat with no plumbing installation. Connect it permanently . . . sealed-in water never needs replacing. So quiet . . no clicking or blowing sounds. Use it anywhere; even garage. Anti-freeze in water permits it to be left safely even in below zero weather. Decorator grey enameled finish. Economical to use. 3¼" deep x 9½" high. UL, CSA, NEMA and New York City listed.

(No matter what heating problem you may have, just bring along a rough sketch with dimensions and let factory trained personnel solve it for you. There's no charge or obligation of course.)

Manufactured by International, Hot Water Electric Heat Div., St. Louis, Mo. (63110)

For Rooms Up To	Watt Capacity	Length of Heater	Portable Plug-in Models	Permanent 240 Volt Models*
8' x 8'	750	4 Ft.	$ 84.95	$49.60
10' x 10'	1000	5 Ft.	$ 87.95	$65.40
11' x 11'	1380	6 Ft.	$ 89.95	$73.40
12' x 12'	1500	7 Ft.	$ 94.95	$76.25
14' x 14'	2000	9 Ft.		$94.65

* Thermostat and wiring extra

List of heaters and manufacturers prices available through your electric contractor

Mail Coupon Today! ☐ Send FREE brochure and details.

My electric contractor's name is:.....

.....

Your Name _____

Address _____

(Firm Name, Address, Phone)

• Contact us or call your Electrical Heating Dealer •

THE KORSMEYER ELECTRIC SUPPLY CO.

412 So. 10th, Lincoln 1024 W.N. Front St., Grand Island, Nebr.

FISHER

WORLD'S FOREMOST STEREOPHONIC COMPONENTS & CONSOLES

See them at

WALT Music Store

ESTABLISHED 1907

432-4421 1140 O St.

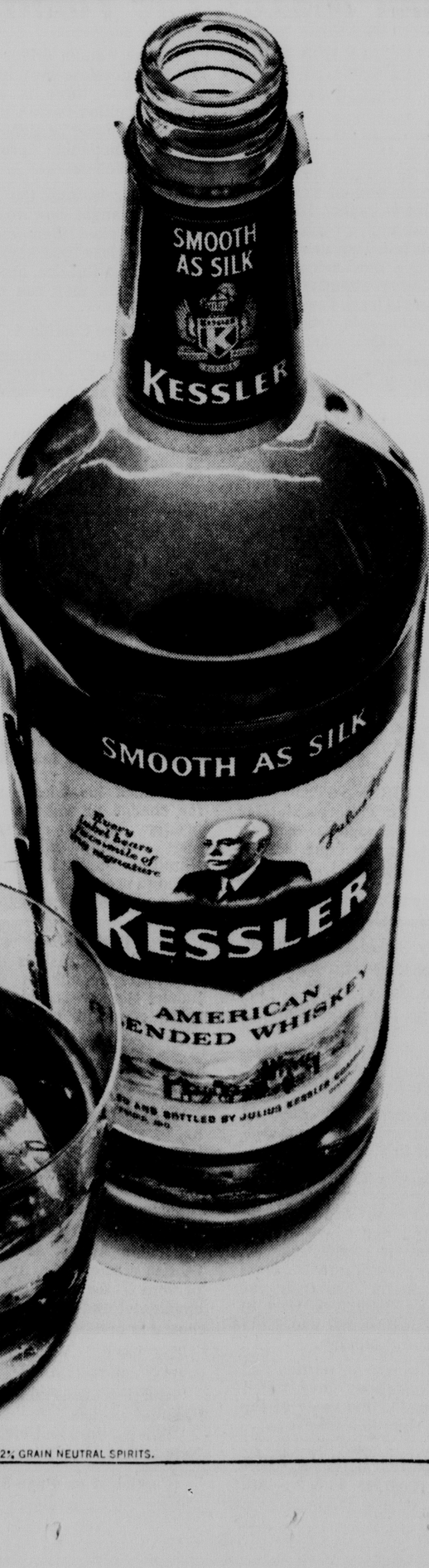

Smooth as Silk. That's not the name of our whiskey. But that's the name it's been given. Because it's the only whiskey that tastes that way.

Our other name? Kessler. A nice name, but not very descriptive.

JULIUS KESSLER COMPANY, LAWRENCEBURG, INDIANA. BLENDED WHISKEY. 86 PROOF. 72-1/2%; GRAIN NEUTRAL SPIRITS.

Kessler the Smooth as Silk whiskey.

$23,537,627 Budget Approved By Lutherans

. . . Refuse To Accept Selective Conscientious Objection

Omaha (UPI) — The American Lutheran Church (ALC) in its convention closing session here Tuesday approved a budget of $23,537,627 for carrying on the church's 1969 work program.

The budget is an increase of nearly $1 million over the current schedule of expenditures, which total $22,566,500.

Included in the 1969 allocations is the sum of $511,552 to meet "unspecified urban crisis needs." The sum will be administered by a special committee assigned to the office of the church president.

The budget also includes revisions in investment policies to demonstrate concern for "disadvantaged segments of society," according to Dr. George S. Schultz, executive secretary of the board of trustees.

He said the board has put into effect a plan "to seek out from among the numerous investment opportunities those that qualify within sound investment principles and at the same time will express tangibly and directly the church's concern for minority peoples."

New Investments

Dr. Schultz said new investments to be sought will relate to assistance in equal housing opportunities, personal equity in improved housing, stabilization of minority communities, and development of improved apartment complexes.

The convention also adopted a resolution urging the ALC's 4,906 congregations to make special efforts to increase contributions during the remaining fiscal year.

Declining receipts during the first three quarters of the year resulted last week in a 5% reduction in appropriations to the church's boards and commissions.

The board of trustees action in ordering the cut noted that at the present rate the church will fall nearly $1 million short of meeting its 1968 commitments.

Refusal to accept selective conscientious objection highlighted the most controversial and the longest session of the week-long convention.

The convention voted 479-292 to refer for further study a proposed policy statement which would have committed the church to work for legislation to ease the burden of young men who object to military service in a particular war.

'Vietnam 1968'

The convention also adopted a statement entitled "Vietnam 1968" which analyzes Christian implications of the war in Southeast Asia.

The Vietnam document expressed "growing anxiety over our country's loss of prestige and moral leadership due to war," and said that "use of military power must be guided by an emphasis on human rights and values."

"The tragic ambiguity of any military action is that it tends to ruin the created order, to subordinate other values to military necessity, and to destroy a nation's population and social order," the statement said. "Christians as well as other citizens must share responsibility for helping to define the objectives of foreign policy and to subject its operation to critical review."

Youth observers were among those who had hoped to put the ALC on record, with certain other protestant church bodies, in asking recognition for the right of men to reject military service in a war which they regard as unjust.

Leading opponents of the principle included former military chaplains and war veterans.

Whitaker First In Saddle Bronc Riding At Ames

University of Nebraska Rodeo Club members placed in several events in a National Intercollegiate Rodeo Association (NIRA) performance at Ames, Iowa.

Chip Whitaker of Chambers placed first in saddle bronc riding; sixth in calf roping. Don Coslor, Sargent, placed sixth in bullriding and Mike Kuchera of Rose placed sixth in bareback riding. John Sennett of Mason City placed third in calf roping and fifth in bulldogging.

Other NU participants included Jerry Coslor, Sargent; Ann Wendell, Wilcox; Greg Phifer, Mason City; J. C. McHatton, Lewellen; Vern Friesen, Lushton; Larry Radant, Madison.

Robert Cattle Sr. Dies At Seward; Rites Thursday

Seward — Robert T. Cattle, Sr., 79, Seward attorney, died Monday. Services will be held at 10 a.m. Thursday at St. Andrew's Episcopal Church here.

Mr. Cattle was chairman of the board of the Cattle National Bank and a former member of the Seward School Board. He was a lifetime Seward resident.

He was a member of the Nebraska State Bar Association, American Bankers Association, St. Andrew's Episcopal Church, Chamber of Commerce, Oliver Lodge 38 AF&AM and Lincoln Scottish Rite.

Survivors include his wife, Mercedes; sons, John W., Robert T. Jr., both of Seward, Walter of Minneapolis, Minn.; daughters, Mrs. H. E. (Dorothy) Peery of Oxford, Miss., Sarah of Columbus, Minn.; sister, Mrs. W. G. Pauley of Hastings, and seven grandchildren.

Injuries Fatal For Omahan, 64

Omaha (AP) — Floyd C. Peterson, 64, Omaha, has become the latest victim of Nebraska traffic.

Police Traffic Sgt. Joe Horky said Peterson suffered multiple cuts and internal injuries in a two-car collision at an Omaha intersection early Saturday. He died the following day at an Omaha hospital.

Officers identified the driver of the other car as Robert E. Zimmerly, 19, Elkhorn.

Buddhist Priest, Ex-Nebraskan, Burns AF Papers

Tokyo (AP) — A Nebraska man who became a Buddhist priest says he burned his U.S. Air Force discharge papers during Monday's wild anti-war riots at Tokyo's Shinkiku railroad station.

Brian Victoria, 28, of Omaha, said his action was to protest "U.S. support of reactionary governments" in some nations.

Victoria said he served in the Air Force Reserve at Lincoln, Neb., 1957-63. He has lived in Japan the past seven years.

Nearly 1,000 Japanese students were arrested and at least 150 injured during the rioting.

Micek Supports State Income Tax

Columbus (UPI) — Columbus Mayor Barney Micek said he supports Gov. Norbert Tiemann in efforts to retain the state income tax.

Micek, a Democrat, said he backs the governor in his stand on retaining the income tax because if the income tax is voted out, it will mean a higher sales tax rate.

"I don't believe the workers in low income groups should be forced to pay more taxes," Micek said.

Game Commission Member Kemptar Dies

Ravenna — W. C. (Bud) Kemptar, 58, member of the Nebraska Game Commission, died Tuesday at Grand Island. He would have been 59 Wednesday.

Services will be held at 2 p.m. Friday at the United Methodist Church in Cairo.

Mr. Kemptar was appointed to the Game Commission Sept. 6, 1964. His five-year term would have expired next September.

He was a native of Cairo, attended Kearney State College and took a short course on fish, game and land management at the University of Colorado.

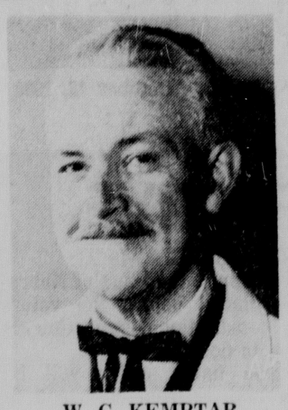

W. C. KEMPTAR

Mr. Kemptar was an active member of the Izaak Walton League and was a past director and vice president of the national organization, past president of the state league and past president of the Ravenna Izaak Walton League.

In August, Mr. Kemptar became the fourth man to receive the "Honorary Nebraskalander Award." Only one other Nebraskan has received the award.

In 1955 he was the seventh person to receive the Kennedy Award, given by Dr. H. C. Kennedy of Omaha to the person who makes the greatest contribution to Nebraska conservation. Mr. Kemptar was recognized for his invention of the flushing bar, a device which when attached to mowing machines in hay fields, flushes out wild game ahead of the sickles.

Survivors include his wife, Alice; son, Charles of Ravenna; sister, Mrs. Edwin Schuett of Cairo; two granddaughters, and several nieces and nephews.

Nebraska Pilot Participates In Raid On Enemy Barges

Saigon (UPI) — The Air Force said a pilot from Omaha, Neb., took part in a Sunday raid of F4 Phantoms on the lower part of the southern panhandle of North Vietnam.

He was identified as 1st Lt. Rodger L. Howard, 24.

Another pilot on the raid,

Nebraska News

Lt. Col. Ralph D. Gibson, 43, of Mt. Carmel, Ill., described the action.

He said the Phantom jets went through a break in the clouds and "we saw a convoy of supply barges distinctly silhouetted against the shore." He said the Phantoms dived in and opened fire with 2.75-inch rockets.

"The barges just burst into flames," Gibson said. "Two sank immediately and another continued to burn. We didn't even receive a single round of antiaircraft artillery fire. I don't think they could see us."

Pilots on the raid said they were continued to be bothered by bad weather from the northeast monsoon now sweeping from China over North Vietnam.

Protection Added

Washington (UPI) — Rep. Dave Martin, R—Neb., said Tuesday that all risk federal crop insurance protection will be added on corn in Kearney and Phelps Counties to already existing federal crop insurance programs.

Roper and Sons
2 Convenient Chapels
4300 East O 432-1225
Ample Parking
6037 Havelock Ave. 466-2831
Northeast Lincoln
Serving with Dignity, Economy and Understanding

NOV. 5th
Is
CLAIR CALLAN DAY
Pd. for by Lancaster County Demo. Comm. J. Neremburg-Treas.

Dewey Is Dubious Humphrey 'Can Overcome Nixon's Lead'

Omaha (AP) — Two-time Republican presidential nominee Thomas Dewey returned to Omaha for the first time in 20 years Tues-

THOMAS DEWEY
Visits Omaha

day, predicting a Republican victory next month.

He told a news conference that while he was wary of pollsters' predictions, he doesn't think Vice President Hubert Humphrey can overcome the lead of Republican Richard Nixon.

Dewey was the unsuccessful nominee for the GOP in 1944 and 1948.

Though pundits have compared Nixon's campaign with the former New York governor's 1948 bid against President Harry S. Truman, Dewey said there were numerous differences between the two races.

He noted that in 1948 it was the president who was seeking re-election. He said the country then had the capacity to handle its economy and the United States was at peace.

Dewey said he does not expect George Wallace to fare well outside of the South and doubts that the election will be thrown to the House of Representatives by the third party effort.

Denies Job Offer

He denied that Nixon had offered him the post of secretary of state.

"I retired from public life 14 years ago, and I am inclined to stay there," Dewey said. "Besides, I don't think Mr. Nixon has offered any cabinet post to anyone."

Dewey termed U.S. foreign policy a disaster and criticized the Democratic administration's attitude toward riot control.

Even a cease-fire in Vietnam now would not affect the outcome of the presidential election, he said.

"With the country in as bad a shape as it is, the key issue this year is to throw the rascals out," the former governor added.

Dewey last visited Omaha during the 1948 Nebraska primary campaign.

Failure Of Congress To OK Reform Bill Hit By Denney

Fremont (AP) — Rep. Robert Denney, R-Neb., said Tuesday the Democrats' failure to consider legislation for congressional reform "will have forced the 91st Congress to organize under the same outmoded rules as before.

"And every citizen will continue to pay for the inefficiencies of Congress," he said at a barbecue here on the second day of his campaign caravan through the First District.

Hopefully, the Republicans will gain control of the House in the upcoming election in which case "we will move that reform bill or a better one onto the floor where the full House can express its will," he said.

The recommendations of the Joint Committee on Congressional Reform were passed by the Senate in 1967, but have been locked in the House Rules Committee, Denney said.

"There is voluminous evidence that reform is needed," Denney said. "Congress was still considering appropriations bills in September, two months after the beginning of the new fiscal year. Such delay slows down the executive departments and disrupts state and local government too where federal grants are involved."

Flight Steward Dies In Crash

Bellevue (AP) — A flight steward residing here was one of 24 Americans killed Monday when an Air Force C-47 developed engine trouble and crashed in the Central Highlands in Vietnam, his family said Tuesday.

T. Sgt. Donald W. Bruck, 41, who had more than 24 years of service, was stationed at Offutt Air Force Base for about eight years before leaving for Vietnam last February.

One of his last assignments was on a plane carrying American Independent Party vice president candidate Curtis LeMay on a tour of the war zone last week, a family friend said.

Survivors include his wife, a son and a daughter.

'69 Impala Custom Coupe

Just sitting there, this '69 Chevrolet can do four things competitive cars can't:

It can wash its headlights.

It can apply liquid tire chain to its rear wheels.

It can silently defog or defrost the rear window.

It can keep you cool or warm automatically with Comfortron—the self-adjusting air-conditioning system.

And once you've added all these wonderful devices to a new Chevrolet, you just can't imagine why anyone would give a second thought to a second-place car.

The headlight washers and liquid tire chain for traction on slippery roads are operated at the touch of a button from the driver's seat. So is the silent new rear-window defroster. Invisible ceramic strips on the glass heat up to keep the window clear.

Also available: Chevrolet's Light Monitoring System that lets you know from inside if all your outside lights are working, full four-speaker stereo, a smooth 3-speed Turbo Hydra-matic transmission. All in a car made quieter, made stronger, made more comfortable. Now at your Chevrolet dealer's.

We've said it before, and we'll say it again.

Match *this*, you other '69s!

Putting you first, keeps us first. CHEVROLET

THE... WEATHER

Lincoln Temperatures

1:00 a.m. (Tues)	49	2:00 p.m.	57
2:00 a.m.	48	3:00 p.m.	57
3:00 a.m.	46	4:00 p.m.	58
4:00 a.m.	45	5:00 p.m.	58
5:00 a.m.	44	6:00 p.m.	56
6:00 a.m.	43	7:00 p.m.	53
7:00 a.m.	42	8:00 p.m.	47
8:00 a.m.	42	9:00 p.m.	46
9:00 a.m.	44	10:00 p.m.	46
10:00 a.m.	48	11:00 p.m.	46
11:00 a.m.	52	12:00 a.m. (Wed)	47
12:00 p.m.	54	1:00 a.m.	48
1:00 p.m.	56	2:00 a.m.	46

High temperature one year ago 78; low 58.

Sun rises 7:45 a.m. sets 6:37 p.m.

Total October Precipitation to date 3.12 in.

Total 1968 precipitation to date 22.90 in.

Extended Forecasts

NEBRASKA: Temperatures for the five-day period, Thursday through Monday, will average near normal. Highs are normally 59 to 65 and lows are 32 ot 36 in the central and northeast and 36 to 40 in the southeast. No precipitation is indicated. Temperatures will be cool but a slight warming trend is expected to start early in the period and cooling again the last half.

KANSAS: For the five-day period, Thursday through Monday, temperatures will average near normal in the northwest to around 3 degrees below normal in the southeast. Highs are normally 62 to 68 and lows are in the low 30s in the northwest to near 45 in the southeast. Cool temperatures are expected at the start of the period, then warming about mid-period, then cooling. No sognificant precipitation is indicated.

Summary Of Conditions

A fast-moving Pacific front is now located from the north central portion of Montana to east central Oregon and westward. By Wednseday evening the front will be along a line from north central Iowa to the southeastern corner of Nebraska and into the Texas panhandle.

Skies will be variably cloudy over the area Wednesday and Wednesday night with late afternoon showers developing across the front as it moves southeastward and continuing into Wednesday night over the eastern section of the area. Amounts will be slightly greater over the eastern sections than those over the west. Temperatures will turn cooler Wednesday over the western portion with frontal passage and over the area Wednesday night and Thursday.

Nebraska Temperatures

	H	L		H	L
Lincoln	61	42	Imperial	69	25
Beatrice	61	39	North Platte	64	27
Scottsbluff	61	24	Grand Island	61	36
Chadron	62	23	Omaha	62	44
Sidney	64	23			

Temperatures Elsewhere

	H	L		H	L
Albuquerque	69	41	Los Angeles	86	56
Amarillo	63	29	Miam Beach	83	76
Birmingham	78	46	Minn-St. Paul	55	46
Bismarck	55	25	New Orleans	79	54
Boston	65	48	New York	68	49
Chicago	58	50	Phoenix	91	49
Cleveland	68	41	Reno	74	26
Denver	67	27	Salt Lake C.	61	32
Des Moines	59	45	San Francisco	73	54
El Paso	76	41	Seattle	54	49
Jacksonville	82	62	Washington	76	45
Kansas City	62	47			

EVENTS

IN PERSPECTIVE

By WILLIAM O. DOBLER

By order of the State Supreme Court, the issue of Nebraska's income tax will now be placed before the voters on Nov. 5. That makes it 16 constitutional amendments the electorate will be called upon to decide.

Ahead of the income tax in ballot order will be Amendments Number Fourteen and Fifteen. Fourteen is not really complicated, providing for state issuance of revenue bonds for highway construction with a three-fifths vote of the Legislature.

To our way of thinking, the question is whether we want to begin getting caught up on our backlog of highway needs or continue our stop-gap approach. It will cost about the same either way. With bonds, you pay interest and with pay-as-you-go financing, you get stuck with constantly rising prices.

★

The bond approach would permit this state to begin getting caught up and, perhaps, ultimately reach a stage where its construction on highways was meeting current needs. Only one other state, Arizona, has never used revenue bonds for highway construction and Nebraska shows up poorly in comparison with other states as a result of this situation.

That, really, is about all there is to it. A vote for the highway revenue bond financing is highly recommended.

Also worth the support of voters is Amendment Fifteen, to raise the salaries of legislators from $200 to $400 a month. This is not an attempt to pay senators what they are worth or to make the job a full-time one to attract more people.

It is simply an effort to provide state senators with an equitable remuneration. The current level of pay does not compensate senators for their out-of-pocket expenses of the biennial sessions they attend and the variety of committee work they are called upon to do throughout their terms of office.

★

This brings us to the income tax amendment. Surely, everyone by now must have a pretty good understanding of the issue here. It is neither totally an economic nor a legalistic constitutional question.

Granted, without the income tax, state spending would be reduced simply because the source of state revenue would be so restricted that an adequate tax base would not remain. But this would mean a curtailment of many programs and services in parks, conservation, education, health services, institutions, etc.

It would unquestionably make Nebraska a second-rate state in the area of public programs. While our tax bills would look attractive, the environment in which we live would be greatly damaged and many people would not want to locate and live here.

Also, if the income tax is constitutionally prohibited, it would mean a substantial increase in the sales tax and other excise taxes at the state level and in the property tax at the local levels of government. State aid to local governments, now the equivalent of 10 to 15 mills of property tax, would doubtless be eliminated and the loss would be made up by increased property taxes at that local level.

★

Legalistically, elimination of the income tax would narrow the overall tax base in the state, thereby destroying the equity of the diversified base we now have. With its $7 per person per year food tax credit, the income tax helps balance the total tax load among those most able to pay.

Also, it is poor government to constitutionally limit the taxing authority of any agency. Government should be free to establish the kind of tax system it feels is best and then held accountable for the system and what it spends.

The more restrictive you become constitutionally, the closer you come to anarchy and to a form of government that is totally unable to meet the needs of the people it is supposed to serve. Among all 16 amendments, the change to prohibit the state from using the income tax is the most deadly and damaging of all.

'Slums Are For Cops To Go Into'

Faults Of One-Ways

If fault is being found with the one-way street system in Lincoln, it is not surprising. A great number of things have contributed to the disenchantment that seems to exist in regard to the one-ways. In answer to Councilwoman Mrs. Helen Boosalis, an evaluation of the system will be made by the city's traffic engineering department.

The engineers will not find out what is wrong because they will look at the system from a statistical rather than a human point of view. Of course, the system is new and anything new takes some getting used to. People need to get more familiar with our one-way system and once they do, it will be more readily accepted.

But a lot of things are still wrong. We have a stubby one-way system that confuses people — streets running one-way for a few blocks and then reverting to two-way traffic. It contributes to the feeling that you never know where you are going.

Additionally, we are traffic-light-crazy in this town. We have wasted thousands of dollars putting up expensive street light signals for temporary traffic plans. A lot of the signals now are improper for the one-way system, stopping people ridiculously short of the intersections they are about to enter.

Next, we have always been lousy and niggardly in marking traffic lanes and this still persists, despite reports of a new method of painting lanes soon to be inaugurated. We switched to one-ways with lane markings that left everyone confused. Also, we still have diagonal parking and that is a nightmare for moving traffic, particularly the narrow lanes we use in an effort to get the maximum use of every inch of paving. In short, the city botched up what is normally a good system and shouldn't expect anyone to be satisfied with it.

Two Decisions For Wallace

One wonders what emotions George Wallace felt as the federal government which he so loathes cranked out two decisions in his favor in one day.

First the U.S. Supreme Court said that the State of Ohio must place Wallace's name on the November election ballot, thus making for all time the path of third party candidates more smooth.

And then the Federal Communications Commission (one of those agencies full of "pointy-headed bureaucrats") ruled that Wallace must be included in any television debates among presidential candidates.

Thus the federal government, which supposedly is against all the "little men" who are supporting Wallace, came out in favor — twice — of the "little man" in the presidential contest. As it turns out, then, the federal cards are not stacked against the American Independent Party and in favor of the "national Republican" and "national Democrat" parties. Equal justice applies to all parties — which should (but won't) shake the faith of the people behind Wallace.

The decisions were quite an object lesson. It appears that the American democracy has room for dissenters on the right as well as dissenters on the left. And that horrible, horrible Supreme Court, which has handcuffed and shackled the forces of "law and order" in this country, was, as usual, in the forefront of the fight to keep this an open society.

The Wallace party is a group of persons anxious about the future of America. The latest federal rulings should assuage some of their fears.

TOM WICKER

Lesson In Budget-Cutting

WASHINGTON — "The cost of government," said Sen. Reed Smoot more than 40 years ago, "will continue to increase. I care not what party is in power."

This is the most familiar but by no means the only lesson to be drawn from the failure of the great budget-cutting drive of 1968 to reduce government expenditures below what was projected in January. And it is a lesson that might usefully be kept in mind as, in the campaign homestretch, Nixon denounces spendthrift Democrats and Humphrey belabors pinchpenny Republicans.

There is some justice in both epithets but the greater truth is that circumstances not directly under political control contribute about as much to government expenditures as does a president's program — with consequent effects upon inflation, prices, unemployment and the balance of payments.

But there is more than that to be said about the remarkable events of the past year. They began last January when President Johnson's economic experts estimated federal spending at $186 billion in the fiscal year that will end next June 30. Because of his fear of inflation and the imbalance of payments, Johnson renewed his request for a $10 billion income tax surcharge.

After a six-month deadlock, Congress voted the surcharge but only after ordering a $6 billion mandatory reduction in actual expenditures — the first such forced cut in history. This was accepted by Johnson with great reluctance, and his supporters feared it would cause wholesale slashes in social programs, most of which were regarded as underfinanced to begin with.

☆ ☆ ☆

As it turns out, the administration and Congress found $1 billion of the reduction in budgetary gimmickry, and the other $5 billion mainly in defense, space and foreign aid programs. But while these cuts were being made, there were offsetting rises in the six areas exempted by Congress from the forced reduction — the war in Vietnam, welfare, farm subsidies, veterans benefits, Social Security and Medicare, and interest on the national debt.

The net effect is that actual government expenditures will remain at about $186 billion, and the best that can be said is that without the forced reductions, the figure probably would have risen to about $191 billion.

This focuses attention on one familiar problem — that it takes political courage by all concerned to hold down expenditures. Congress itself voted the increases in veterans' benefits that helped offset other pending cuts.

☆ ☆ ☆

But it will take more than congressional self-restraint to cope with the so-called "uncontrollable" expenditures, particularly those fixed by legislative formulas, such as farm and welfare benefits. For instance, in the past year, huge harvests drove down farm prices and resulted in increased government subsidies; while in the cities, the number of people going on welfare and medicaid rolls went up sharply.

While these programs exist, they will be subject to such circumstances. Interest on the national debt will always be influenced by the size of the federal deficit, by other demands on the money market, and by various factors not controlled by the government.

These "uncontrollables" make a rational and planned fiscal policy difficult to carry out. The experience of 1968 shows that they can thwart even such tough measures as those insisted upon by Congress last summer.

☆ ☆ ☆

On the other hand, the mandatory reduction in expenditures proved to be not nearly the disaster that the administration had feared, and the $5 billion trimmed from what expenditures might have been is not to be discounted, in light of the continuing refusal of the economy to slow down.

Suppose, however, that Congress had enacted the tax surcharge soon after Johnson first asked for it in August of 1967, rather than waiting until the summer of 1968, when it imposed the mandatory spending cut in addition. It is entirely possible that if taxes had been raised, say, a year ago, the slow-down effect on the economy would have been greater than that achieved by the tardy surcharge and the largely ineffective expenditures ceiling.

If that is so, it may be that the real economic problem is in the established executive-legislative relationship — in which the president proposes, and Congress disposes, usually in its own good time. In tax and budgetary matters, at least, something faster, surer, and freer of political pressures may well be necessary in years to come.

(c) New York Times Service

Your Six Cents Worth

Brevity in letters is requested but length in itself will have no bearing on publication. Writers are advised that needless details and repititious matter will be edited out of letters. Too frequent contributions from one person on the same subject may be rejected. All letters must be accompanied by writer's true name but may be submitted for publication under a pen name or initials. However, letters will be printed under a pen name or initials at the editor's discretion.

Show Judging

Seward, Neb.

I wish to commend Glenn Kreuscher on his timely article Monday, Oct. 14, in regard to the confusion surrounding the judging of our market steer shows. Beef production has been and always will be one of Nebraska's major industries. It is very disturbing to see some of the practices being used by our 4-H producers to please the show ring judges. Running their steers with horses, starvation diets to "gut them out" are unacceptable methods of producing high quality beef, yet steers handled this way are hitting the extreme top of our shows. There is no doubt that beef producers must produce an animal yielding a carcass of high quality red meat with a minimum of waste tallow. However, this type of animal is not quite "pretty" enough to please the show ring judge. He is talking about the new type, but selecting the same old steers fed, exercised and groomed differently.

The judges of our shows seem to be the most confused people of all. One would expect a competent judge to have his idea of the most desirable finish and expect his top animals to be uniformly close to this ideal. From the eight steers of the championship line-up at the State Fair, carcasses federally graded ranged from questionable "good" to "high primes" (feeder flesh to overdone and wasteful). In the Ak-Sar-Ben carcass contest, a contest limited only to the purple ribbon elite chosen by the judge, 10 of the eligible 41 animals (chosen out of 1,200) were disqualified for "failing to meet standards of the contest." How long would he last as a packer buyer with a 25 per cent disqualification rate? Again in this group, we find runners grading good and high primes, again overdone and wasteful. The whole beef industry is based on providing a uniform quality product for our consumers. My personal opinion is that the judges were incompetent, but members of our College Extension Service publicly complimented them on their performance.

Breeders, feeders and Extension Service should work together in the right direction for the good of our youth and our industry.

A BEEF PRODUCER

Poor Odds

Lincoln, Neb.

This is in reference to an accident witnessed on the P Street railroad crossing on Saturday, October 19.

Did you ever see anyone pulled out of a car after it has been hit by a train? If you do, you will see what happens when a train hits a car and kills all occupants.

My father was killed in a car-train accident and when my mother saw three cars race around the gates on P Street, she almost went into shock.

Please don't try to beat any train. It could happen to you. Don't be one of those who tried to be a hero and didn't succeed.

I didn't want to write this letter but I thought it might stop someone from trying to be a hero. Stop and think — you cannot beat a train when it's going faster than you are, so don't try. A few minutes of waiting time may save a life.

It certainly is not a pleasant sight to see people in mangled, twisted steel, just because someone couldn't wait. It is not worth it to take chances and endanger your life and others.

ONE WHO KNOWS

☆ ☆ ☆

Money Spent

Omaha, Neb.

All this talk about poverty is propaganda. Youngsters in poor neighborhoods spend more money in soda fountains than ever before in recorded history. All youngsters nowadays can afford to pay admission to roller-skating rinks.

MATTHEW MAIER

INEZ ROBB

Cuisine Offered So Far Will Limit Space Travel

NEW YORK—It should be clear by now that the moon is not apt to be crowded by tourists, even by the hardy breed of Jet Setters that likes to be fustest at the newest resorts.

I could afford the gear. It's the cost of chow that will keep me home.

It has cost the United States $200 per meal or $600 per day to feed each astronaut in Apollo 7, or a flat sum of $19,800 for the 11-day Apollo cruise around the world.

And what food! No Poularde de Bresse au Vin Jaune et a la Creme! No Les Quenelles de Brochet Lyonnaise! No Asperges a la Sauce Normande! No Dom Perignon '59! No Souffle au Grand Marnier!

Not even any of Mom's apple pie! Not even at $200 per meal, a sum for which even two persons can eat a modest luncheon, plus a bottle of Taittinger's, at 21 or The Colony in New York, Le Grand Vefour in Paris or, say, Riches in Stockholm.

What our brave astronauts were faced with three times a day was freeze-dried dehydrated gunk in bite sizes which they could eat in two ways. They could rehydrate the stuff in a plastic bag by adding water (hot or cold) with a hand-held water gun.

Or they could pop a bite-size snack in their respective mouths and then take a drink of water (hot or cold). And don't think the hot water wasn't a refinement over previous astronaut food! Only cold water for rehydration had been available in past flights.

Even with hot water available at mealtimes, it is obvious that the paying tourist of the future is going to grouse about the food on space ships unless the cuisine is improved.

Since the advent of the passenger plane, all of which are more or less alike in speed and creature comforts, the savage competition among airlines both domestic and foreign has been for the passenger's stomach. Few of us who fly have even basic knowledge of what keeps a plane in the air. But we can all read the menu.

We may not like the movie, but if the filet mignon is done to a "T," and if a glass of champagne comes with the dessert, we are apt to think the airline is run to perfection and that any flight is sensational.

Every man is a gourmet in the air.

Space travel is unthinkable as long as the traveler has to put a dehydrated cube in his mouth, think "roast beef rare" and then gulp water to get it down the hatch.

Copyright, 1968, by U.F. Synd.

THE LINCOLN STAR

Published each week day by the Journal-Star Printing Co., 926 P Street, Lincoln, Nebraska, Second-class postage paid at Lincoln, Nebraska, 68501.

CHARLES W. WHITE, PUBLISHER

WILLIAM O. DOBLER, EDITOR

W. EARL DYER, JR., EXECUTIVE EDITOR

WALTER W. WHITE

PUBLISHER 1944 TO 1968

MEMBER OF THE ASSOCIATED PRESS

The Associated Press is exclusively entitled to use for republication of all local news in this newspaper and to all news dispatches not otherwise credited to it. All rights of republication of special dispatches are also reserved.

CARRIER DELIVERY
In Lincoln or to Vacation Address
Daily, 40c week, Sunday, 25c week, both 65c week.

PRICE BY MAIL

By Mail (Neb. & No. Kans. Outside Lancaster Co.)	Daily	Sunday	Both
1 Yr.	$13.00	$13.00	$26.00
9 Mo.	10.00	9.75	19.75
6 Mo.	6.75	6.50	13.25
3 Mo.	3.50	3.25	6.75
7½ Wks.	2.00	4 Wks.	200

To Lancaster County Outside Carrier Boy Area	Daily	Sunday	Both
1 Yr.	$15.00	$13.00	$28.00
9 Mo.	11.50	9.75	21.25
6 Mo.	7.75	6.50	14.25
3 Mo.	4.00	3.25	7.25
6½ Wks.	2.00	3½ Wk.	2.00

To other states weekly: daily 40c, Sunday 25, both 65c

PHONE — ALL DEPARTMENTS — 432-1234

MARQUIS CHILDS

Speculation On Value Of The Public Poll And Its Place In Analysis Or Influence

WASHINGTON — The battle of the polls is taking precedence over the oratory with the presidential campaign in the home stretch. Pollsters both public and private are jittery as the sampling process becomes an instrument to sway the voter, or so the charge is, rather than merely a profile of opinion.

Gallup versus Harris, Richard Nixon's private pollsters versus Hubert Humphrey's private samplers — the landscape is strewn with challenging percentages of what the citizen will do when he walks into the privacy of the polling booth on Nov. 5. Nixon's allies are working hard to knock down polls favorable to Humphrey and the Humphrey camp responds by disclosing Nixon's own samplings differing from the national estimates as put out by the big polling organizations.

A comic aspect of the battle of the polls is that Humphrey's lieutenants claim to have access to Nixon's private figures, and they assume that the Nixon strategists have a pipe line to their figures. In some states the Humphrey estimates show Nixon with a stronger lead than do the Nixon samples.

Although the Nixon victory chorus grows louder and more insistent, for the first time doubts have begun to creep in about the inevitability of a Nixon triumph. Analyst Louis Bean who forecast the election of Harry Truman in 1948 when the polls and the commentators had Thomas E. Dewey the winner calculates the Humphrey-Nixon split at 50-50. He notes, moreover, that if Humphrey should gain votes in the last two weeks at the same rate as did Barry Goldwater in 1964, the Democratic candidate would win. Goldwater was so far behind at the home stretch that the 11 or 12 points he gained — not reflected in the final polling because of the time lag in interviewing and computing — could not overtake Lyndon Johnson.

Bean, a veteran voter analyst, believes the polls showing an overwhelming Nixon victory have hurt Humphrey. They have created a bandwagon psychology that Nixon is shrewdly exploiting. This raises a serious question about the role of the polls in the political process. And if by an outside chance '68 should be another '48, the status of the polls would come under stern examination.

☆ ☆ ☆

It is a tricky business. Don Muchmore, a respected pollster in California, showed in a statewide survey Humphrey 33 per cent, Nixon 44. But a private poll Muchmore conducted for the Democrats with a sample of 800 gave Nixon 43.6 and Humphrey 41.6.

"How come this discrepancy?" Lawrence O'Brien, Humphrey's campaign manager, asked Muchmore. "After all, we paid you a sizable chunk of money for that private poll."

The answer was that in the poll Muchmore conducted for the Los Ange's Times, he asked the question: "How would you vote if the election were held today?" In the poll for the Democrats he sought to establish that the individual was a registered voter and that he expected to cast a ballot on Nov. 5 and the question was: "How will you vote on Election Day?" This reduced the undecideds from 16 per cent to 8.6 and it cut George Wallace's strength by a percentage point to 6.1.

The commentators tended to show Massachusetts either close or leaning to Nixon A poll taken by the Boston Globe gave Humphrey 44, Nixon 31, Wallace 8 and 17 undecided. This seemed to the Globe solid evidence of how the state will go.

☆ ☆ ☆

Gov. Nelson Rockefeller of New York, more than any other candidate, relied on his standing in the polls.

But the polls backfired on Rockefeller. A Gallup poll released prematurely a week before the Miami Beach convention showed Nixon leading the Democratic candidates by wider margins than Rockefeller. Two days later Harris had Rockefeller ahead of Humphrey and Eugene McCarthy, with Nixon trailing both. The Gallup-Harris effort to explain this discrepancy was something less than convincing.

In the Harris poll prior to the latest return showing Humphrey with a four-point gain, there was a discrepancy between Gallup and Harris of four percentage points. Different times for interviewing is the explanation of the Gallup people, with opinion volatile in an unpredictable year.

Copyright, 1968, by U.F. Synd.

OFF THE RECORD By Ed. Reed

"Bob's very handy around the house except when there's something to do."

Supt. Prasch Urges Change In Use Of Student Teachers

By LUCILLE HOWARD
Star Staff Writer

Lincoln has had "too much emphasis" on the safeguards for its students in relation to practice teachers and has "overlooked many opportunities" for using the teachers in training, Supt. John Prasch told the Board of Education Tuesday night.

Problems of "discontinuity" in teacher preparation may be solved by creating and utilizing closer relationships between teacher preparation institutions and school districts, he declared in a discussion on the district's responsibility in teacher education.

Prasch cited numerous advantages to both the universities and school districts sharing responsibilities in teacher training. He indicated to board members that Lincoln needs to be cooperative with training institutions in order to m"ake an impact" on the programs where most of the district's teachers are initially prepared.

The superintendent discussed the status of student teaching in the Lincoln schools and proposed some improvements for the program but did not submit any specific recommendations for board action.

"Discontinuity" problems result from a teacher training institution having the sole responsibility for preparation up to the point of certification and having little influence on the in-service training of teachers in a school district's employment, he explained.

The district "should assume" the cost of supervising student teachers "jointly" with the training institutions, according to Prasch.

However, he added, it should also be assumed that the cost would not be high and there would be as many assets as costs in the end. Salaries now paid to paraprofessionals (nondegree teacher aides) could be paid instead to teacher interns, he noted.

Prasch also pointed out:

—each new building in the district ought to be the center for training new teachers.

—students should receive limited clinical experience in schools prior to the actual student teaching.

—district teachers supervising practice teachers are less apt to become obsolete in their own service.

—joint use of staff between teacher preparation institutions and school districts would better articulate preservice and in-service programs and help keep outstanding teachers in the classroom at least part-time.

Negro Study Readied

In other business Tuesday night Associate Supt. Dr. R. L. Fredstrom reported that a literature unit on the study of Negro history and culture had been developed for upper elementary grades. Some 15-20 teachers of fith and sixth grades are expected to be using the unit by the end of the year.

A textbook entitled "Eyewitness: The Negro in American History" will be made available this semester for the use of junior and senior high social studies teachers as supplementary material. A unit on the Negro in American history will be developed to be incorporated into social studies classes, he added.

Fredstrom also told board members that parents of nearly one-third of all junior and senior high students in the district had received a mid-quarter report from at least one teacher indicating failing, near failing of work below ability. The report was started due to the change in grade card reporting from six to nine week intervals.

United Appeal Drive Reaches 42% Of Goal

At the halfway mark in Lincoln's United Appeal a total of $412,550 or 42% of the goal has been reported. This means the remaining 58% must be collected in the next 18 days.

The Special Gifts Division is now at $126,918 or 69% of its $184,600 goal according to Walt Stephenson, Division Chairman.

The Unit Firms Division has now reached 32% of its goal with $35,480 reported Tuesday to bring the total to date to $170,696. Individual Unit Firms who have reached or surpassed their Corporate and Employee goals at this time are: Ben Simons, $5,577; Victor Business Forms, $6,380; Gateway Bank, $1,201; City National Bank, $826; Union Insurance, $2,347 and National Bank of Commerce, $23,942.

The Business and Government Division is now at 48% of its $225,600 goal. The $9,117 reported Tuesday brings the total in this Division to $108,775.

The Women's Division, with a goal of $15,000, reports that 41% of its goal is in. Mrs. Max Schuster reported $1,687 Tuesday for a total of $6,160 thus far.

The next report luncheon will be held Friday October 25th.

MAJORETTE

Cheryl Reiher, a junior from Red Cloud, is serving as drum majorette for Nebraska Wesleyan University's Pride-of-the-Plainsman marching band for the third consecutive year. She will be one of the featured baton twirlers as the band performs this Saturday for homecoming festivities and she will travel with the NWU musicians when they perform in Chicago Nov. 10 during half-time ceremonies at a Bears football game.

Leathernecks Kill 54 Reds, Take No Casualties

Saigon (AP) — A burst of fighting — much of it involving big artillery guns — hit South Vietnam's northern provinces Tuesday and U.S. Marines in one engagement reported killing 54 black pajama-clad enemy without suffering a single casualty.

Over North Vietnam, the air war continued as usual despite persistent reports of movement towards a bombing halt. Informants said U.S. strike planes were carrying out missions over the southern panhandle Wednesday and planned more on Thursday.

Artillery accounted for the big Marine kill, which came after North Vietnam began shelling the U.S. 3rd Marine Division headquarters and a nearby village for the first time in two months.

The enemy soldiers were picked off about 22 miles southwest of Da Nang where a Leatherneck reconnaissance team spotted about 114 men in black pajamas and shorts moving northeast with rifles, machine guns, packs and rocket rounds.

The North Vietnamese earlier had zeroed on Dong Ha, eight miles below the demilitarized zone, with about 20 rounds of 130mm artillery. It was the third shelling of a U.S. headquarters in three days.

Field reports said four Vietnamese civilians, two Vietnamese soldiers and three American servicemen were killed and 28 persons wounded. Fifteen Americans and six Vietnamese troops were injured.

On a sweep along the southern traces of the DMZ, one U.S. Marine was killed and three were wounded in an enemy artillery shelling.

The attack on Dong Ha, eight miles below the eastern flank of the zone dividing the Vietnams, killed three Marines and three South Vietnamese civilians, including a blind girl being treated at a clinic. One of the 100-pound shells slammed into the clinic.

Consumer Protection Vowed

Stamford, Conn. (UPI) — Democratic vice presidential candidate Edmund S. Muskie Tuesday pledged tough new laws to protect consumers from car insurance, credit and homeowner frauds.

Muskie, during a day of campaigning in the state, told about 1,000 persons at the Place Theater in Stamford that new legislation to protect the consumer from fraud and indifference was the "unfinished business" of the Democratic Party.

"New measures," Muskie said, "are needed to control car insurance policies that don't pay, guarantees and warantees that don't work, credit bureaus that decide you're a risk and home improvement fads that don't work."

EAT OUT AT Holiday Inn

The Perfect Setting For
OFFICE PARTIES
Card parties, cocktail gatherings.

Holiday Inn
5250 Cornhusker Hiway

OUR FAVORITE WORD IS YES!

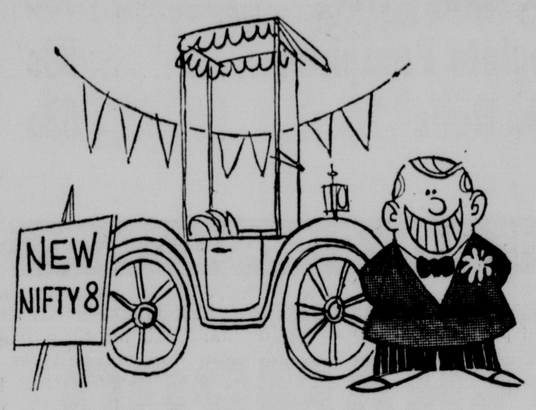

LOANS Citizens State Bank likes to say Yes to new or used car loans and provides low bank rates and convenient terms. Check with any officer to finance through Citizens State Bank. ☐ At Citizens State Bank our favorite word is Yes. Yes to car loans, boat loans, piano or organ loans . . . all types of loans. Large or small for any good purpose. Our favorite word is Yes.

CITIZENS STATE BANK
Symbol of Quality Service . . .
2500 N. 48TH STREET
LINCOLN, NEBRASKA, 68504
MEMBER FDIC

Major Snyder Is Bound Over On Drug Charge

Papillion (UPI) — Maj. David Snyder, 37, an Air Force officer stationed at Offutt Air Force base, was bound over to Sarpy County District Court on a charge of possession of marijuana.

A preliminary hearing for the Bellevue man was held Tuesday. He was arrested on the charge Sept. 21.

Shop Thursday 9:30-9:00

GOLD'S MEN'S SHOPS

WELCOME TEACHERS

Gold's welcomes you to Teachers' Tea in our 5th floor auditorium tomorrow between 4 and 6 p.m. We have a rose for you and informal modeling — a chance to relax for a few minutes. Be sure to stop and have the Chinese Calligrapher in our 4th floor Lamp dept. translate your name into Chinese—there's no charge and it's suitable for framing.

Finely tailored permanent press dress shirts
5.00
Amcrest shirts of 50% Kodel® polyester/50% cotton. Traditional stripings in the newest colors. Button down collar. Neck 14½-17; sleeves 32-35.
Men's furnishings street floor

Vista's topcoat of Dacron® and wool is an all-around winner!
This coat begins where others leave off! A splendid lightweight blend of Dacron® polyester and worsted wool is the ultimate in comfort. The perfect coat for all occasions. 70.00
Men's clothing balcony

Perfect pair on campus, H.I.S.® sport coats & post grad slacks!
Famous H.I.S.® fit and tailoring goes into these 100% wool three-button traditionals. Rich plaids and window panes. 36-44 reg.; 38-44 long, 35.00. Slim tailored post grad slacks. 65% Dacron® polyester/35% Avril® rayon. Green, blue, grey; or plaids. 28-32 waist; 28-33 inseam 9.00
Campus Shop balcony

Men's 100% lambswool sweaters now on sale
Reg. 13.00 8.99
And they're machine wash and dry! V-neck or full turtleneck in luxurious mixtones of gold, brown, rust or blue. Sizes S, M, L, XL.
Men's sportswear street floor

Sale! Boys' famous brand permanent press shirts
Reg. 4.50, 5.00 3.00
50% polyester, 50% cotton sport shirts in the latest fall colors. 8-20.
Boys' shop balcony

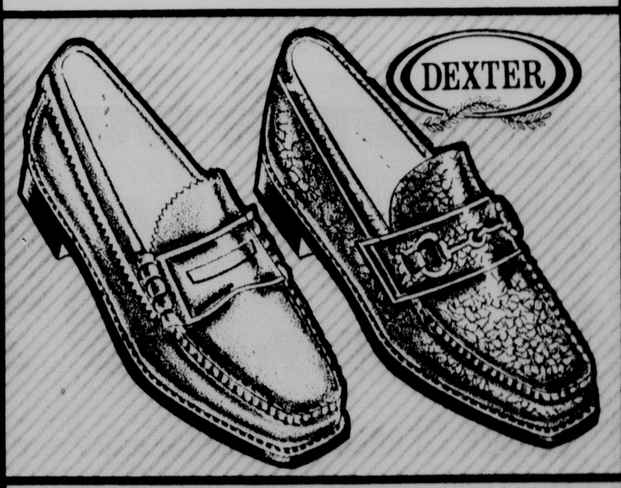

Dexter calls it the "monster look"
Call it what you will, bold chunky shoes are here. Big on campus, and at casual get-togethers! Blunt toes, antiqued, hand-rubbed leathers, warm, rich colors. Monstrously popular! "Rubbed Brass" traditional loafer, 17.99. "Bit" trimmed in metal, 16.99. Just say "charge them."
Men's shoes street floor

ALL MAKES DOES IT AGAIN!
SAVE $30 ON A BRAND NEW PORTABLE TYPEWRITER

COMPARE THESE QUALITY FEATURES

1. Carriage-Release Levers
2. Paper-Release Lever
3. Graduated Paper-Scale
4. Cylinder-Release Lever
5. Line-Space Adjuster
6. Spacing Lever
7. Margin Release. Press and Release
8. Shift-Lock
9. Shift
10. Spacing Bar
11. Color Selector
12. Back-Spacer

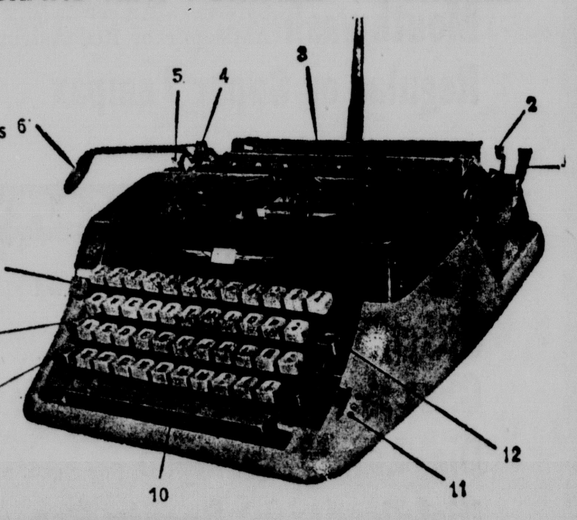

THIS BRAND NEW PORTABLE TYPEWRITER WITH CARRYING CASE IS BACKED BY ALL MAKES EXCLUSIVE "SATISFACTION" GUARANTEED!*

This standard size portable is perfect for any student with its full 88-character keyboard, including plus and equal signs. Such features as completely enclosed bottom, dust cover, heavy cast interframe, Swedish spring steel type bars, horizontal and vertical half spacing and many other features put it in the class of other portables costing as much as $70.

*Absolute Irrevocable 1-Yr. Unconditional Service Guarantee. 90-Day Exchange Privilege. 10-Day Refund Privilege.

ONLY $39.95
COMPLETE WITH HANDSOMELY STYLED CARRYING CASE

YOU ALWAYS DO BETTER AT...
all makes office equipment co.
(ALL MAKES TYPEWRITER CO.)
THE BUSINESS MAN'S DEPARTMENT STORE

LINCOLN
1100 'O' Street
477-7131
OPEN THURS. NIGHT 'til 8:30 P.M.

REALLY, You Owe it to Yourself to Compare Safeway's Prices on Everything You Ordinarily Buy!

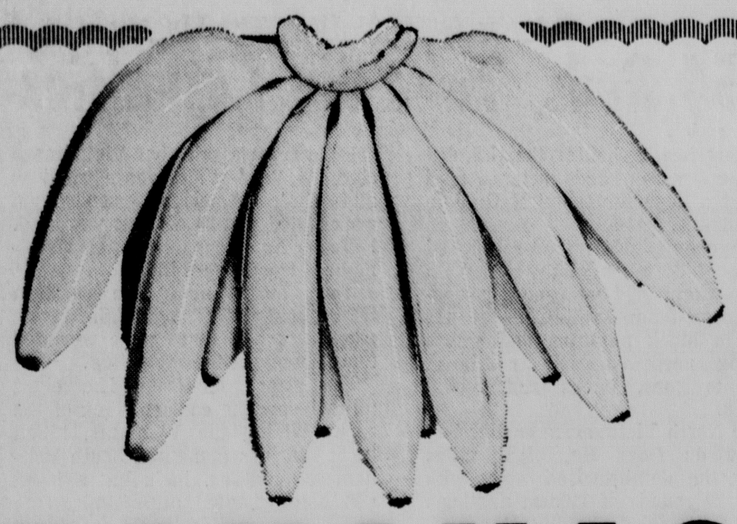

BANANAS

Fancy quality, golden-ripe. Gently, these plump bananas are placed in Safeway's own temperature-controlled ripening rooms. There they stay for the exact time necessary to slowly ripen (from inside out) for peak flavor and for the perfect color which says "now's the time!"

Lb. 10c

GOLDEN DELICIOUS **APPLES** FANCY KIND .....LB. **10c**

SAFEWAY 1st IN LOW PRICES

Red Potatoes U.S. No. 1 Grade; Ideal for all potato dishes..... 10 -lb. Bag **59c**

Green Cabbage Fresh and firm; Enjoy cole slaw or with Corned Beef ....Lb. **10c**

Fresh Carrots Cracklin' crisp and crunchy fresh; Ideal for snacks.... 2 -lb. Pkg. **29c**

Pitted Prunes Del Monte or Sunsweet; Medium-size for breakfast ....12-oz. Pkg. **49c**

LARGE EGGS Grade A Breakfast Gems DOZEN **49c**

FOLGER'S COFFEE "Mountain-grown" 3-lb. Can **$1.99**

Bar-S Chili Con carne with beans ..... 4 15½-oz. Cans **$1.00**

Spam Canned Lunch Meat ..... 12-oz. Can **49c**

Lucerne Instant Milk ..... 12-Qt. Package **$1.15**

Jell-O Dessert Gelatin ..... 3 3-oz. Pkgs. **29c**

Hunt's Tomato Sauce ..... 8-oz. Can **11c**

Ajax Powdered Cleanser ..... 14-oz. Can **15c**

Liquid Brocade Detergent ..... 22-oz. Bottle **39c**

Prices good thru Sat., Oct. 26, in Lincoln

DETERGENT

AJAX Giant-size **59c**

White Magic Giant-size **49c**

A Safeway Special Value on Snow Star

ICE CREAM

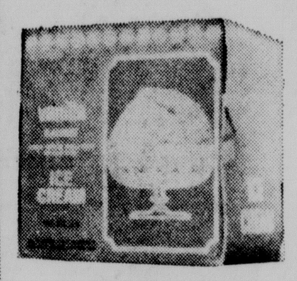

Vanilla, Chocolate or Neapolitan GAL. **98c**

Another Bonus Buy!

PIZZA MIX

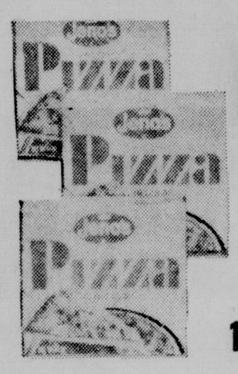

Jeno's Plain 3 14-oz. Pkgs. **$1.00**

A Top Food Value this Week at Safeway!

CAKE MIXES

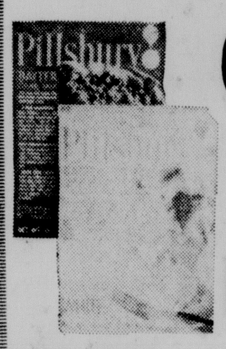

Pillsbury—assorted layer-types Package **29c**

Compare Price and Quality of Safeway's

CORN FLAKES

12-oz. Pkg. **25c**

18-oz. Pkg. **33c**

You'll Like this Saving!

APPLE CIDER

Town House, fancy quality with all the good apple flavor. GALLON **89c**

Why Pay More for

GRADE-A BUTTER

Shady Lane; Fresh, sweet cream. 1-lb. Print **69c**

Breeze Cheese Spread Imitation .....2-lb. Carton **59c**

Baby Gouda Cheese Dutch Mill Brand ...8-oz. Pkg. **55c**

Lucerne Two-Ten Milk Low fat ..... Gallon **93c**

Lucerne Buttermilk Grade-A; just churned flavor ... ½-gallon Carton **49c**

Serve the Best . . . then Taste the Difference!

PUMPKIN PIES

Bel-air, frozen, premium quality. (large family-size) 24-oz. Pie **33c**

Cool Whip Dessert Topping .....Quart Carton **55c**

Morton Frozen Donuts with FREE Halloween mask Pkg. of 18 **39c**

Bel-air Peas or Corn Frozen, premium quality 5 10-oz. Pkgs. **$1**

Bel-air Hash Brown Potatoes frozen 2-lb. Pkg. **29c**

Stock up and Save at Safeway on

BRACH'S CANDIES

Your Choice of eleven delicious assorted candies for little ghosts and goblins. (Mix'em or Match'em) **Lb... 49c**

Milky Way Jr. Candy Bars 37 bars per package ...Bag **79c**

Roxbury Chocolate Pumpkins .....9¼-oz. Pkg. **59c**

Roxbury Candy Rolls 100 in a package .....20-oz. Package **83c**

SAVE ON HEALTH & BEAUTY AIDS

Look to Safeway for values like this—

VO5 SHAMPOO

Choose from Regular, Dry or Super . . . richer lathering. 15-oz. Bottle **68c** $1.98 Value

Alka-Seltzer Tablets For fast relief .....Bottle of 25 **49c**

5-Grain Aspirin Safeway—A budget pleaser .....Bottle of 100 **15c**

Crest Toothpaste Extra-large, family-size .... 5-oz. Tube **63c**

Listerine Antiseptic Kills germs on contact..20-oz. Bottle **99c**

Mouthwash Safeway—Amber or Blue Antiseptic or Red Astringent .....Pint Bottle **39c**

Regular or Super Tampax ..... Pkg. of 40 **$1.35**

EVERYDAY LOW SAFEWAY PRICES

Crisco Shortening Pure vegetable, all-purpose .....3-lb. Can **69c**

Jiffy Pie Crust Mix ..... 2 9-oz. Pkgs. **27c**

Chef Boy-ar-dee Pizzaghetti .....15-oz. Pkg. **31c**

Dial Liquid Shampoo For clean, shiny hair ..7-oz. Bottle **93c**

Dial Deodorant Beauty Bar ..... 2 Large Cakes **41c**

Derma Fresh Hand Lotion .....6-oz. Jar **92c**

Ivory Snow —with built-in fabric softeners; the safest soap for everything .....Large Package **36c**

Powdered Dreft Detergent .....Giant-size Package **80c**

Bold Detergent Regulated sudsing to power out dirt ....Giant Package **77c**

Bonus Detergent An everyday low Safeway price .....Giant Package **80c**

Duz Detergent with Glass Powdered ...39-oz. Package **80c**

Oxydol Powdered Detergent .....Large Package **34c**

Tide XK Powdered Detergent .....Large Package **33c**

REMINDER: Redeem your mail coupon for Sealtest Pudding at Safeway.

SAVE

SHORTENING

CRISCO 3-lb. Can **69c**

ROYAL SATIN 3-lb. Can **63c**

Wesson Oil Buttery flavor ..... Quart Bottle **69c**

Pork & Beans Highway ..... No. 300 Can **12c**

SAVE

Enjoy Highway Brand, Sliced or Halved, Yellow

CLING PEACHES

4 No. 2½ Cans $1.00

Cookies Macaroon Sandwich, Nabisco .....14¾-oz. Pkg. **49c**

Sunshine Devils Cake .....9½-oz. Pkg. **49c**

SAVE

Enjoy This Safeway Money-Saver!

BABY FOODS

Gerber's strained assorted varieties.

A Low, Low Price . . Jar 10c

Supreme Fudge Stripe ....14-oz. Pkg. **49c**

Kitty Clover Potato Chips 9-oz. Pkg. **59c**

SAVE

Safeway Budget Pleaser!

CANDI CANE SUGAR

Fine granulated; A Safeway guaranteed product.

5-lb. Bag 55c

Coffee Mate Non-dairy Creamer .....11-oz. Jar **67c**

French's Instant Potatoes 7-oz. Pkg. **32c**

SAVE

An All-Star Value!

TOMATO SOUP

Campbell's; Enjoy with Melrose Saltine Crackers

No. 1 Can 10c

38 U.S. INSP'D P'S'D

Saving's a Sure Thing!

GROUND BEEF

Safeway's Ground Beef is made from lean, flavorful beef with just enough fat to make it full of juicy, grand-eating goodness. It holds its volume well while cooking. Enjoy it for either plain or fancy fare!

Low, Low Price Lb. 49c

Boned, Rolled, and Tied

BEEF ROASTS

USDA Choice Grade, Safeway-aged Beef Shoulder for finer flavor and more grand-eating tenderness.

Big Meat Value Lb. 79c

All-Meat Franks	Swift's Premium or Safeway, Skinless ..... 1-lb. Pkg.	**59c**
Brown 'n Serve Sausages	Swift's Premium ½-lb. Pkg.	**59c**
Pork Neck Bones	Ideal for soups and stews .....Lb.	**19c**
Fresh Pork Liver	Young 'n tender, small select livers ...Lb.	**29c**
Lamb Shoulder Chops	USDA Choice, fresh, tender lamb .... Lb.	**79c**

Lean Pork Steaks	Young and tender, from richly-flavored pork, Lb.	**69c**
7-Bone Steaks	USDA Choice Grade, Safeway-aged Beef .....Lb.	**69c**
Arm Swiss Steaks	USDA Choice Grade, Safeway-aged Beef .....Lb.	**79c**
Beef Cubed Steaks	Boneless, fine-eating, lean 'n tender beef, Lb.	**$1.09**
Boneless Stewing Beef	Cubes of USDA Choice Beef ....Lb.	**79c**

BONELESS PORK ROASTS

Shoulder (Boston) Butts from young, tender, richly-flavored pork. **59c lb.**

SLICED BACON

Swift's Premium or Safeway, first quality brands.

1-lb. Package 59c

BEEF FORE-QUARTERS

USDA Choice Grade Beef, approximately 140 lbs. Free cutting and wrapping to your specifications.... **45c lb.**

BEEF HIND-QUARTERS

USDA Choice Grade Beef, approximately 140 lbs. Free cutting and wrapping to your specifications.... **59c lb.**

TURKEY QUARTERS

USDA Grade-A, U.S. Inspected; 2 Hindquarters per package— 4 to 6-lb. average weight..... **28c lb.**

USDA GRADE-A FRYERS

U.S. Inspected, Golden Cornish Cross Fryers. Fresh, Whole..... **33c lb.**

Savings on Lunch Meats!

Sliced Bologna	Large ..... 12-oz. Pkg.	**59c**
Braunschweiger	Smoked; various sizes .....Lb.	**59c**
Sliced Beef	Safeway Brand, Smoked .....3-oz. Package	**37c**
Chopped Ham	Safeway Brand .....½-lb. Package	**69c**
Salami	Lightly seasoned, Safeway Brand .....½-lb. Package	**55c**

Serve'em the Pieces they Prefer!

Chicken Breasts	USDA Grade-A, U.S. Insp. ..Lb.	**59c**
Chicken Thighs	USDA Grade-A, U.S. Inspected, Lb.	**59c**
Chicken Wings	USDA Grade-A, U.S. Inspected, Lb.	**33c**
Chicken Hearts	and GIZZARDS ...Lb.	**45c**
Cornish Game Hens	Grade-A .....Each	**79c**

"Catch" Your Seafoods at Safeway!

Whiting Fish	A thrifty favorite .... 1½-lb. Package	**49c**
Fish Crisps	Breaded and pre-cooked; Just heat 'n serve ....Lb.	**69c**
Halibut Steaks	Center cuts of white meat ... Lb.	**69c**
Perch Fillets	Captain's Choice..1-lb. Pkg.	**49c**
Fish Cakes	Captain's Choice; Just heat 'n serve ...12-oz. Pkg.	**39c**

© Copyright 1965, 1966, 1967, Safeway Stores, Inc. Right reserved to limit quantities. No sales to dealers.

LOW, LOW EVERYDAY PRICES AT SAFEWAY

OVEN CLEANER Dow Spray 9-oz. Can **65c**	**PARSON'S AMMONIA** Clear or Cloudy 28-oz. Bottle **23c**	**BIZ PRE-SOAK** with Bio-enzim 12-oz. Pkg. **39c**	**IVORY LIQUID** Dishwashing Detergent 12-oz. Bottle **32c**
THRILL LIQUID Dishwashing Detergent 22-oz. Bottle **56c**	**JOY LIQUID** Dishwashing Detergent 12-oz. Bottle **32c**	**CHEER DETERGENT** Powdered Large Pkg. **34c**	**DASH DETERGENT** Powdered 3-lb. 3½-oz. Package **72c**

SALVO TABLETS Detergent for cleaner washes . . .46-oz. Pkg. **75c**

K2r SPOT LIFTER $1.59 Lifts spots clean out of the cloth. . 8-oz. Can

Adolf's Tenderizer	Seasoned ...3.5-oz. Jar	**49c**
Liquid Chocolate Sego	.... 1-lb. Can	**27c**
Cheese Pizzas	Chef, Frozen, 4 little pizzas ....10-oz. Pkg.	**52c**
Sausage Pizzas	Chef, Frozen, 4 little pizzas ..10-oz. Pkg.	**62c**
Pet Ritz Pie Shells	.....2-pack Pkg.	**36c**
Maxwell House Coffee	.....2-lb. Can	**1.53**
Bologna	Sliced, Morrells German brand..6-oz. Pkg.	**55c**
Lemon Pledge	Furniture Polish ..7-oz. Can	**78c**
Regular Pledge	Furniture Polish 7-oz. Can	**78c**
Johnson's Klear	Floor wax ....27-oz. Can	**88c**
Johnson's Glade	Floor wax ....7-oz. Can	**52c**
Glory Rug Cleaner	....24-oz. Spray Can	**$1.64**
Breckset Extra Hold	Lotion..8-oz. Bottle	**89c**
Noxzema Creme	.....2.5-oz. Jar	**56c**
Chore Girl	For scouring .....3-pack Pkg.	**27c**
Golden Fleece	For scouring ....3-pack Pkg.	**22c**
Lysol Spray Deodorant	....14-oz. Can	**$1.38**
Lysol Bowl Cleaner	Liquid ..16-oz. Bottle	**43c**
Lysol Disinfectant	Regular ..5-oz. Bottle	**54c**
Lysol Disinfectant	Pine Scent 5-oz. Bottle	**54c**

GET YOUR GIFT **BONUS!**

325 LMC COUPONS

Ask us for free LMC card, fill out and mail for LMC Bonus Certificate. Worth 325 LMC Coupons when combined with just 50 LMC Coupons from Chesterfield Cigarettes.

REDEEMABLE FOR $2.80 CASH!

DISHWASHER DETERGENT
Cascade Powdered
20-oz. Package..... **41c**

FOLGER'S COFFEE
2-lb. Can $1.53

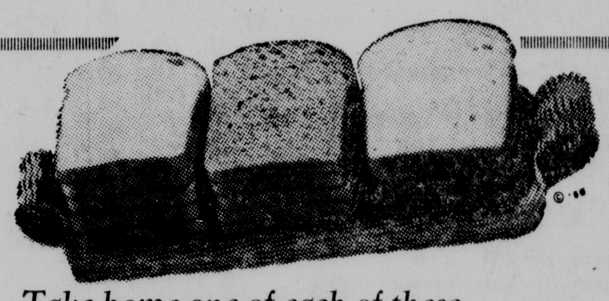

Take home one of each of these fine fresh Skylark Breads.

MULTI-GRAIN BREAD Made from 5 different grains, and loaded with honey ..... 2 16-oz. Loaves **49c**

POTATO BREAD 2 49c Made from potato flour .....20-oz. Loaves

BROWN 'n SERVE 27c Skylark; Fresh, tender rolls .....Package of 12

available at 23rd and "O" and 48th and Leighton

Mrs. Wright's White Bread .....1-lb. Loaf **23c**

SAFEWAY Bake Shop

"Cake of the Week"	German Chocolate Cake .Each	**89c**
Fresh Cake Donuts	Plain or Powdered .....Dozen	**60c**
Butter Cookies	with colored toppettes ..Dozen	**39c**

SAFEWAY

... the place to save money!

REMINDER: Redeem your Sunday newspaper for Soft Blue Bonnet Margarine at Safeway.

Candidate Stresses War, Poverty, Discrimination

(Continued from Page 1.)

in Vietnam," he pointed out. "Nearly 30 from Lincoln have died. That is a local issue and a personal issue that affects each of us.

Local Issues

"And there are poverty and racism in this state and in this city. Those are local issues too."

They are the vital issues, Hamilton told Northeast students, the issues which must be resolved quickly if the nation is to ease the grave divisions which threaten it today.

The war, he believes, stands squarely in the way. It is not only illegal, immoral and irrational, he contends, but "it is against America's own best interests."

It robs the nation of its economic and human resources and permits "the root causes" of growing internal division to fester unresolved, Hamilton said.

For its own citizens who are locked in poverty or denied by discrimination, "America has made great promises and done very little to deliver," he said.

What should be done?

Billions of Dollars

"We must confront those problems now in a massive way," Hamilton declared. "We must spend billions, if necessary. We must try new programs—and if they fail, we must try another one.

"The alternative," he suggested, "is absolutely frightening."

In order to begin, "America must cease its involvement in the Vietnam war as soon as practicably possible," Hamilton insisted.

And if elected, he promises, "I would speak on those issues in Congress — as well as on whether Lincoln needs a new Post Office."

The Hamilton campaign is miniscule by comparison to the Callan and Denney drives. Hamilton expects to spend less than $1,000. He opened his campaign with a $14.10 bank account.

Personal Contact

The emphasis will be on personal contact. Hamilton hopes to get into all 27 counties in the district before Nov. 5, and he will personally go door-to-door in large sections of Lincoln.

Fifty thousand flyers will be printed and distributed by volunteer campaign workers. Four hundred persons have offered to help.

Both Democrtaic and Republican strategists expect Hamilton's candidacy to damage Callan's chances in the marginal district, figuring that Hamilton's votes—liberal and dovsh—will come out of Callan's potential pot.

Only nine persons have registered as New Party members, and published polls indicate that Hamilton will get less than 5% of the total vote. But the margin in the Denney-Callan clash of 1966 was only 2.3%.

"I think we'll get votes from Republicans and Democrats," Hamilton says. "I'm not in this to hurt anybody. If they get hurt, it's not by me, but by the issues.

Minimum Goal

"My minimum purpose is to get both of them talking about the real issues. And I think, and hope, that has already happened."

It may have. Vietnam emerged as a clear issue only after Hamilton entered the race.

As a Peace Corps volunteer three years ago, Hamilton had written from Ethiopia:

"We must yet heed an eloquent cry — the cry of human beings in need, both at home and around the world. In fact, we must face the greatest challenges of all — racism, poverty and war.

"Read, think, vote. Actively support a political candidate or, better yet, run for an office yourself. In short, become involved."

Bruce Hamilton took his own advice.

HOLMES GROCERY

We give and redeem Community Saving Stamps
We reserve the right to limit quantities

48th & Baldwin in University Place
2600 North 48th Street
STORE HOURS: 8:30-8:00 Mon. thru Sat.

Prices good Wed., Oct. 23 thru Tues., Oct. 29

3 Legged Chickens

USDA Inspected

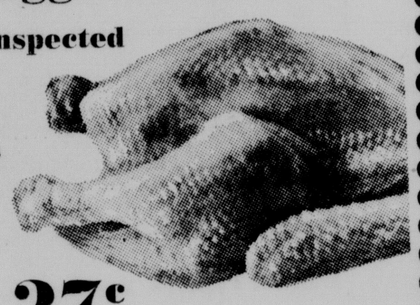

3 Half Chickens In Pkg.
lb. 27c

PORK STEAK—Lean & Tender . . lb. 59c
PORK ROAST . . . . . lb. 49c
Pan Ready—Lean
PORK CUTLETS . . . . . lb. 69c
SAUSAGE—Seasoned Just Right lb. 49c
GROUND BEEF . . . . . 3 lbs. 1.49
BRAUNSCHWEIGER-Praire Maid lb. 49c
BACON—Corn King . . . . . lb. 59c

CAMPBELL'S SOUPS

Cream of Chicken
Cream of Mushroom
Chicken Noodle
6 Cans 98¢

Greer Freestone
PEACHES—No. 2½ Can 25c
Libbys Mixed
VEGETABLES—303 Can . . . . 2 For 35c
Del Monte Pineapple
JUICE—46 Oz. Can . . . . . 3 For $1
Del Monte
FRUIT COCKTAIL—303 Cans 4 For $1
Del Monte Whole or Cream Style
CORN—303 Cans . . . . . 4 For 88c
Chase & Sanborn
COFFEE—Instant—6 Oz. Jar 79c

BUTTER—Roberts Sweet Cream lb. 79c
COFFEE—Butter-Nut—1 lb. Can 69c

Use your Butternut Coupon!

APPLES- Jonathan
Crisp & Juicy
4 lb. bag 29c

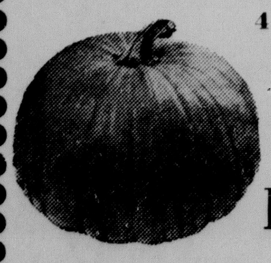

-FREE- Pumpkin

with purchase of $7.50 or more

-FREE-

GOLD'S

Shop Thursday 9:30 to 9:00

Special Purchase Teachers SALE!

We welcome teachers by offering them a great opportunity to save greatly on the finest quality lingerie. Renew your own lingerie wardrobe and do some early gift shopping.

Olga lace trimmed half slip with front pleat for added comfort. **Compare to 6.00.** 2.99

Hollywood Vassarette chemise slip in bright, light colors. Tailored style. **Compare 5.00.** 2.99

Soft Lycra® spandex tricot **pull-on pantie girdle.** Bright, light colors. **Compare 4.00.** 1.99

Nylon tricot bra, soft fiberfill lining. Bright light colors. **Compare to 4.50.** 1.99

Long leg pantie girdle with thigh control, soft cuff on leg. **Compare to 9.00.** 5.99

Intimate Apparel second floor

You'll find everything you want at Golds and you can charge it too. Three convenient credit plans. If you haven't an account any sales person will be happy to assist you in opening one. Shop Thursday 'til 9:00.

WELCOME TEACHERS

We are expecting you to a tea tomorrow in our 5th floor auditorium betwen 4 and 6 p.m. We have a rose for you and informal modeling — a chance to relax for a few minutes. Be sure to stop and have the Chinese Calligrapher in our 4th floor Lamp dept. translate your name into Chinese — no charge & it's suitable for framing.

Warm toppers for frigid days

$4 and $6

Be fashionable as well as comfortable in a dashing knit topper of wool or angora. Choose your hat from a variety of colors and seven different styles.

Millinery second floor

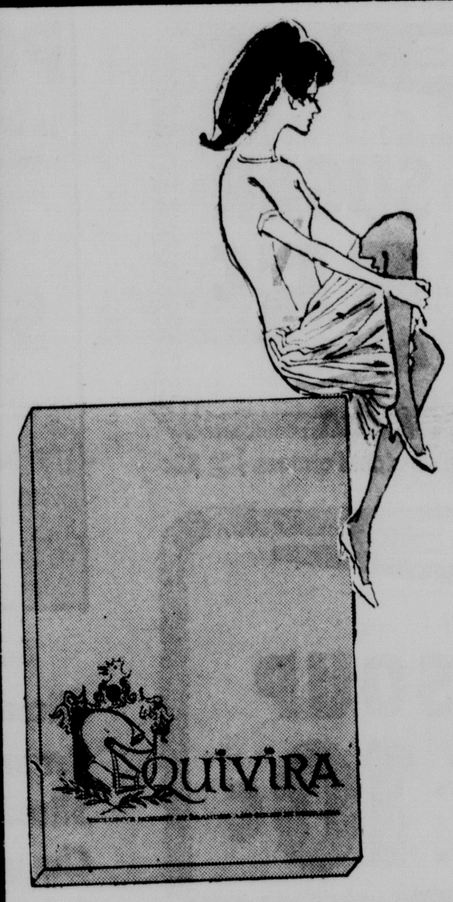

Quivira Agilon® clings lovingly

The hose that never bags or sags. Great for teachers and mothers who must hustle, bend and stoop in their daily caring for small fry. **Teachers show your ID card when your purchase. 3 pr. for 3.90** and receive another pair as a gift from Gold's. Price per pair, **1.35.**

Hosiery street floor

Fiery Stone Set Pins, Earrings

Orig. 3.00 **1.99**

A blaze of glittering stones adorn this famous name jewelry. You get both earrings and pin for this one small price. You can have a set for each ensemble and stock up for gift occasions.

Jewelry street floor

Humming Bird flys in in only five more days. Watch for it in our Hosiery dept. on street floor

American Business Said Challenged By An Urgent 'Crisis Of Legitimacy'

By JOAN McCULLOUGH
Star Staff Writer

American business faces a "crisis of legitimacy" more urgent and threatening than government intervention, Dr. Andrew Hacker, a political theorist and professor at Cornell University, told University of Nebraska business students and faculty Tuesday.

Dr. Hacker, spoke on "The Future Direction of the American Business System." He is a guest lecturer for two days at the College of Business Administration.

"I do not forsee any trend toward nationalization or socialization of business in the United States," Dr. Hacker said.

Subtle Attack

A subtle attack on the values of capitalization by Americans is resulting in withdrawal of approval of business methods, he said.

Intelligent Americans are involved in this change of mood as the country moves toward a post-industrialist society, Dr. Hacker said.

"Machines are in basements and executives are working with people," he said. "Very few of them see the raw materials they superintend."

More Americans than ever before are engaged in non-business occupations, Dr. Hacker said, and this trend is creating service jobs rather than production jobs.

More Attractive

Non-profit and service jobs often are more attractive to the middle class American, he said.

Another problem for the businessman of tomorrow is found in the bottom class," the superfluous people," Dr. Hacker said.

"The American economy is not growing fast enough and it seems that the business sector of tomorrow will be too small rather than too large," he said.

Lack of employment leads to social unrest and disruptive behavior, he said.

Two Countries

America is two countries within one, the successful society and the unsuccessful, he said. Affluency has raised the aspirations of the underprivileged, so there is no such thing as "cheap labor."

Businessmen remain oblivious to the problem, and shift the responsibility to the government, he said, but people have become "privatists" and begrudge giving any money to the tax collector.

"The will is not there," he said, "the loss of will came sooner than anyone expected."

Even the liberal is a privatist, Dr. Hacker said, as he gives vocal support to the underprivileged, but saves money for his wine cellar and a trip to Europe.

County Sets Okay Of IDA Bonds Oct. 29

Lancaster County Commissioners Tuesday set Oct 29 for approval of a contract with Archer-Daniels-Midland Co. for issuance of $5 million worth of Industrial Development Act bonds for the company's Lincoln Plant addition.

On June 1, 1967, the county issued the first $5 million worth of IDA bonds to finance construction of the soybean meal processing facility, while the second $5 million will be used to finance a soybean oil refinery plant.

In other action, the board authorized Chief Deputy County Engineer Walter Hoppe to apply for about $38,000 in federal funds to pay for 1967 flood damage.

According to Hoppe, federal assistance is available to help offset county expenses incurred during the summer of 1967 to repair roads and bridges damaged by flooding.

'Superbill' Okayed

Rome (AP) — The Italian senate has given final approval to the government's emergency "superbill" providing massive economic boosters to develop the country.

PROJECT WILL BRIGHTEN CITY PARK

Lincoln Garden Club members put the finishing touches on the club's planting of 1,000 Eisenhower tulips and 530 King Alfred daffodils around Soldier's Monument in Antelope Park. City Forester Emilio Fontana said the planting is the first of several projects designed to brighten city parks. Finishing up the project, foreground, are Mrs. Frank Anderson, Mrs. Val Kuska, Mrs. Jack Rodgers and Mrs. A. W. Peeks, from left. (Star Photo)

Candidates Offer Differing Views On Law Enforcement

Two First District congressional candidates offerd differing views on the federal government's role in keeping law and order at a Tuesday breakfast meeting.

Democrat Clair Callan of Odell said the federal government should aid local law enforcement. New party nominee Bruce Hamilton of Lincoln said it should "attack the root causes of disorder by becoming interested in the plight of the poor."

Incumbent Republican Robert Denney of Fairbury was out of town on his campaign caravan but was represented by legislative assistant David Quist.

Quist said Denney believes the federal government should enforce federal law, give assistance to states and provide leadership.

Hamilton added "if we can sincerely show that we are concerned about the plight of the poor in this country, you will have less counter-reaction and the country will have more law and order."

Callan said he never would want a federal police force that "would be strong enough to come into Lincoln, Neb., and move into our areas."

Mrs. Orr Glad Anti-Tax Question Placed On Ballot

Republican State Chairman Lorraine Orr said Tuesday she is glad the anti-income tax constitutional amendment will be on the general election ballot.

Mrs. Orr said she believes Republicans "would like to vote on the issue so that (the income tax) can be approved and settled once and for all."

The party endorsed the sales-income tax system at its state convention last September, she noted.

Palm Thatch Hotel

Dar es Salaam (AP) — Tanzania's — and perhaps the world's — first luxury hotel built of palm thatch is planned for a beach near here.

BOB DENNEY ASKS

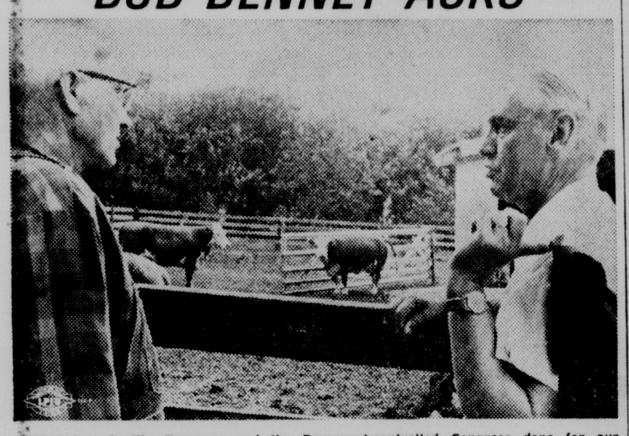

"What has Orville Freeman and the Democrat-controlled Congress done for our farmers in the last 8 years?"

Obviously the agricultural economy of this great nation has taken a beating the past 8 years!!

It's time for a change—for the better.

Re-elect Bob Denney, the Republican Congressman in the First District. Bob Denney makes sense, not wild promises.

Re-elect Congressman
DENNEY
Republican First District

Nebraskans for Denney—Merle Hale, 1915 D, Lincoln; Mrs. Jan Cross, RFD, Bloomfield, Co-Chairmen

Do you have the kind of hemorrhoids that can be relieved without surgery?

Painful burning and itching of hemorrhoids may be relieved without surgery, in some cases, by a product called M.P.O. M.P.O. contains Benzocaine, a topical anesthetic hospitals use for burns and skin rashes. It can give relief for *hours!* M.P.O.—Mentholatum Pile Ointment. Comes in suppositories, too.

M.P.O.

GOLD'S

3-day pre-Christmas sale
THURSDAY-FRIDAY-SATURDAY

Miss Shannon Akers

Oval Silvertone Portrait

Large 8x10 only 99¢ Plus 50c handling charge

Giant 11x14 oval Silvertone portrait only $1.99

- Large selection of proofs.
- Additional photographs at special reduced prices.
- Offer good October 24, 25 and 26 only.
- No appointment necessary. Just say charge it.
- For children 3 months to 12 years.
- Call 477-1211.

Gold's Portray Color Studio
Third Floor

GOLD'S

Shop Thursday 9:30 to 9:00.
Don't forget your Gold's credit card.

WELCOME TEACHERS . . .

Great things are hapening at Gold's! Our Far East Fair alone can give you an education in the arts and talents of the Orient—we also extend a special invitation to you on Thursday to our Teacher's Tea in our 5th floor auditorium, 4:00 to 6:00. Enjoy informal modeling and receive a free rose.

Save on women's fine sweaters
Orig. $10 and more 5.99
A good selection of wool and acrylic sweaters in pullover and cardigan styles. Also bulky and flat knits in sizes 36 to 40.
Better sportswear second floor

Mink collared broadtail lamb
$399
This is truly a gorgeous coat. Black dyed broadtail processed lamb with natural mink or white collar and cuffs or fawn with lutetia collar, morning glo with tourmaline collar. 8-16.
Furs second floor

Sale on famous name pants for women
Orig. $13-$15 8.99
Includes fine acrylic knits and wool flannels in solids and patterns. Sizes 8 to 18.
Better sportswear second floor

Sale! Better blouses and shirts for women
Orig. $7-$11 5.99
Whites, colors and prints with long or short sleeves. All easy care fabrics. Sizes 30-38.
Blouses street floor

Sale! Girls' coats
Orig. $18-$20 14.99
Orig. $23-$25 17.99
Sizes 3-6x and 7-14
A good selection of current styles and colors in assorted fabrics. Be here early and charge it for her.
Girls' wear third floor

Sale of dresses for girls of all sizes
Sizes 3-6x 2 for $5 Orig. 3.99-$7
Sizes 7-14 2 for $7 Orig. 5.99-$8
Buy several and save even more. All up-to-date fashions and colors.
Girls' wear third floor

Coats to wear rain or shine
24.90
A rain and stain repelling combination of 65% Dacron® polyester and 35% combed cotton with 100% Orlon® acrylic pile zip-out lining. This 7-button style also has 2 deep pockets. Natural, navy, raspberry. 6-20. Just say "Charge it."
Coats and suits second floor

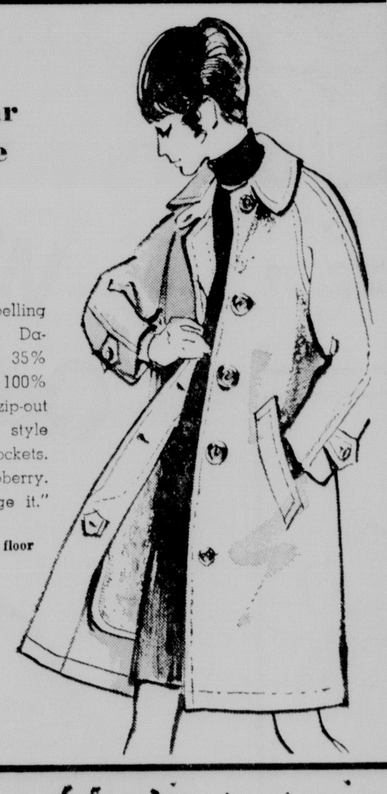

Newest coat styles heaped with mink
$88
This season's most important coat will be the one collared with beautiful natural mink. We have all the favorite shapes and winter's newest shades. This price is quite low for the quality and style you get. Sizes 8 to 16. Just charge it!
Coats and suits second floor

Two great shapes of Century wool skirts
Slim $10 Walker $12
They're proportioned in short, medium and tall. Both styles are of Century's Doveskin, 100% wool flannel with full seat linings. Short 8-16, medium 10-20, tall 12-20.
a. Slim. Side zip. Black, navy, brown, oxford gray 10.00
b. Walker. Leather belt, back zip. Black, navy, gray, chestnut 12.00
Sportswear street floor

Troubles Building For N.Y.

New York (AP) — Mediation efforts collapsed in the citywide teachers' strike Tuesday, as more than one million public school pupils idled away an 18th day without education. Police patrolmen continued a work slowdown, and firemen threatened to add to New York's labor crisis with one of their own.

Theodore Kheel, heading a special three-man mediation panel in the strike by 55,000 members of the AFL-CIO United Federation of Teachers, met with Mayor John V. Lindsay, and afterwards told newsmen: "We don't plan to call any further meetings. There was no specific progress."

The UFT has struck three times during the fall school term, demanding reinstatement of 80 white teachers ousted last spring from the Negro and Puerto Rican Ocean Hill-Brownsville experimental school district in Brooklyn.

The second day of a slowdown by the 22,000 members of the Patrolmen's Benevolent Association led to on of the midtown Manhattan tow-away program, so that officers could be reassigned to more vital duties.

For months illegally parked cars have been towed away at the rate of 300 to 400 a day in an effort to improve traffic conditions. Only 68 cars were towed away Monday.

The city offered its police and firemen an increase in their annual wage over two years from $9,383 to $10,759. The PBA turned it down, claiming the hazards of regular police duty entitled its patrolmen to higher salaries than those of firemen and special policemen with the housing, corrections and transit departments.

This, in turn, led the Uniformed Firefighters Association, with 10,509 members, to reject their contract, and schedule a work slowdown of their own for Wednesday unless their salaries are maintained on a par with the patrolmen.

HOW MANY PAPER CUPS IN A PYRAMID?

How many paper cups does it take to build a pyramid that will almost reach the basement ceiling of the Irvin Yost residence at 1318 Claremont? Well, it takes quite a few and it also takes a lot of patience to stack them, according to Jim Schwartztrauber, Ed Loos and John Yost, from left. The boys collected the used cups at a recent convention held here. They intend to leave the pyramid intact for about a week . . . if it will stand up that long. In case you haven't yet been able to figure out how many cups there are, the boys say they used 1,371. **(Star Photo.)**

2 Gunmen Use Mace In Bank Job

Nashville, Tenn. (AP) — Two gunmen disabled some bank employes and customers with the antiriot gas Mace Tuesday and stole neary $170,000 — the biggest bank holdup in memory here.

Lonnie E. Wilson, manager of a branch of First American National Bank, said the branch was robbed of $169,950, all the money in the teller cages and the bank vault.

The armed robbers used the chemical Mace, a relatively new gas widely used by policemen in quelling riots.

"They made us lie on the floor before they squirted the gas," Wilson said. "We really didn't get big doses but it made us cry."

Officers said the men forced a bank official to lock the doors and then to unlock them, to allow customers to enter.

"After all of the customers were inside," a policeman said, "the tellers were made to turn over their money and finally all of the customers and employes were forced to lay down in the conference room."

One bandit then casually sprayed the victims with a cannister of the gas.

From Local Level Up

Ames, Iowa (UPI) — Gov. Harold E. Hughes said "solutions to our domestic problems in America must be worked out from the community level up, not from the top down."

Judge Refuses To Suppress Sirhan Evidence

Los Angeles (AP) — A judge denied Tuesday a motion to suppress evidence the defense said was seized illegally from the home of Sirhan Bishara Sirhan, charged with murdering Sen. Robert F. Kennedy.

Superior Judge Hervert V. Walker held that police had "reasonable authority" to enter the home without a search warrant, because one of Sirhan's brothers gave his consent.

Sirhan, 24-year-old Jordanian immigrant, faces trial Dec. 9 on a charge he murdered Kennedy. The senator was shot June 5 after winning the California presidential primary election and died a day later. Sirhan was arrested at the scene.

Evidence Important

The evidence — papers reported to be in Sirhan's handwriting and other items — has been deemed important to the prosecution's case.

The judge noted that he was not ruling on the admissibility of the evidence, but only on whether or not it should be suppressed.

The ruling followed testimony from one of Sirhan's brothers that he told police they could search, and from Sirhan's mother that she gave no authorization.

Defense attorney Russell E. Parsons argued: "There was no reasonable cause for visiting the house. He (the brother) had no right to consent to a search of this boy's room. They would have had great difficulty obtaining a search warrant from any magistrate."

We Give Community Stamps on
LOCAL MOVES
Free Estimates
LINCOLN MOVING & STORAGE CO.
Nationwide Movers
1500 Cornhusker Hiway
477-8968

Watch Those Little Goblins!

Watch out for those little spooks and goblins next Wednesday night!

Your independent insurance agent urges you to leave on your porch light, and to have a treat on hand for the little tykes.

And in case one of these goblins damages your property, your independent agent has the finest home, car, and business insurance available.

YOUR Independent Insurance AGENT SERVES YOU FIRST

Your independent insurance agent is professionally trained, a member of
THE NEBRASKA ASSOCIATION OF INSURANCE AGENTS

SUNNY BROOK'S Guardian

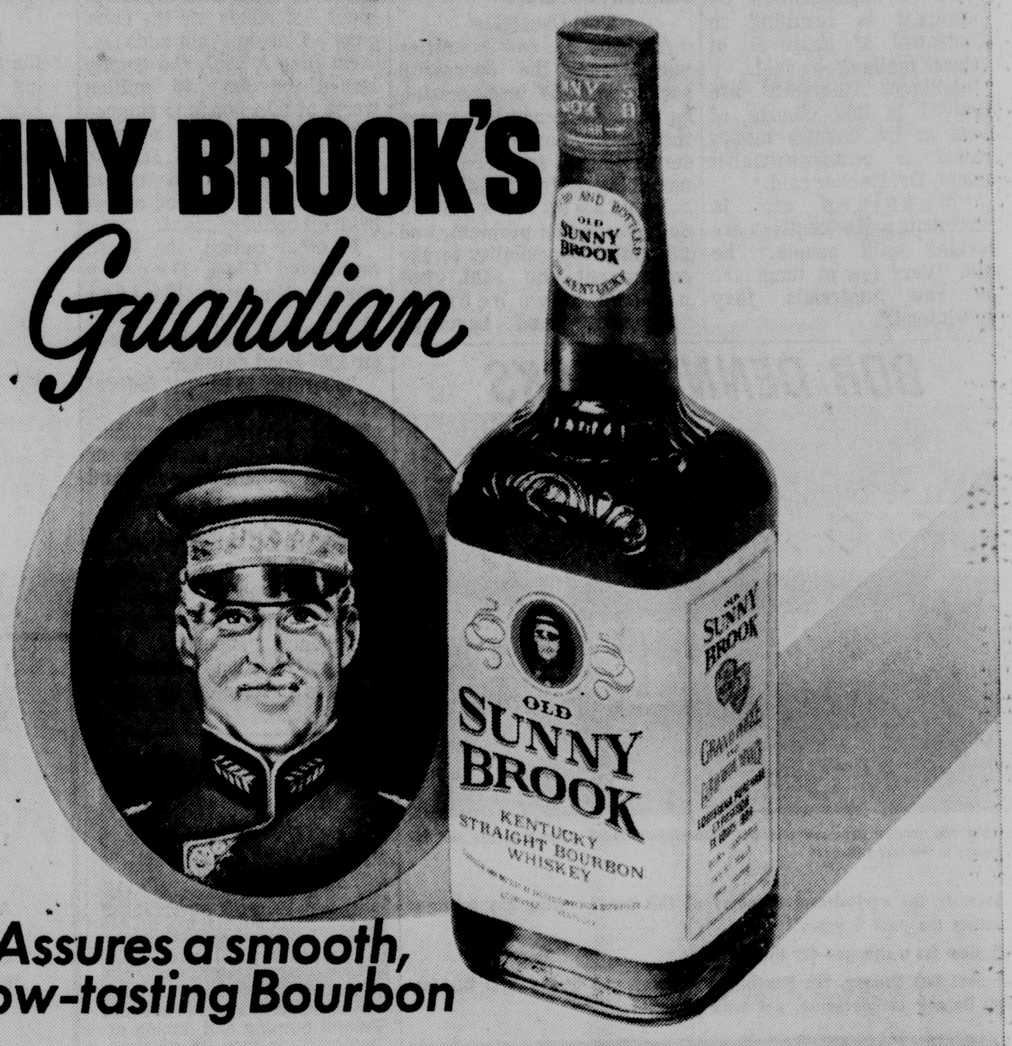

Assures a smooth, mellow-tasting Bourbon

One of Kentucky's most famous characters is the Sunny Brook Guardian. Way back in 1891, he introduced new high standards for making Bourbon. Insisted on using costlier small grains. A very special yeast strain. And then aging in hand-made barrels. He's never changed. And neither has our quality.

It's the most carefully guarded taste in Bourbon.

THE OLD SUNNY BROOK DISTILLERY COMPANY, LOUISVILLE, KENTUCKY, KENTUCKY STRAIGHT BOURBON WHISKEY 86 PROOF.

DOLLAR SAVERS
Sofa That Converts To Bed

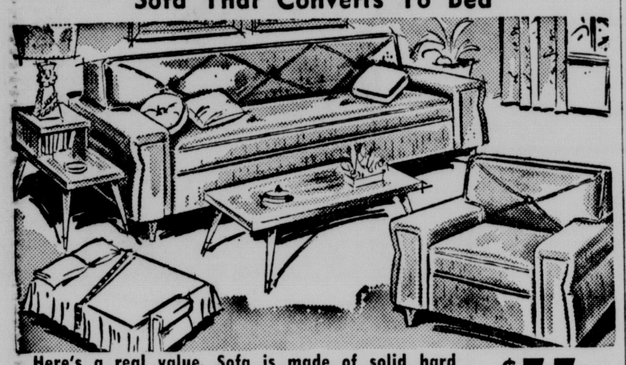

Here's a real value. Sofa is made of solid hard wood frames, covered in heavy nylon covers. Converts into bed for two. The hottest value ever for only $55

Chair to Match $39

KOLLARS 1550 'O' St. 432-2520

YOU CAN ACTUALLY DANCE TONIGHT

Even if you've
Never Danced Before
or your dancing is dated

30 minutes of Arthur Murray magic will prove you can hold your head high on any dance floor

Dance Parties go with your lessons at Arthur Murray's — meet new friends — escape from the humdrum! So don't wait another minute to open the door to fun and good times. Come to Arthur Murray's now.

SPECIAL INTRODUCTORY OFFER
5 lessons (with your own private dance instructor) plus 2 fun-filled dance parties ONLY $15

Arthur Murray FRANCHISED STUDIO
312 So. 12th 432-3251

1969 Ford. Wider. Longer. Quieter. Roomier.
(Easier to handle.)

These are the things to look for in a great road car. And every day more and more people are finding them in the 1969 Ford.

Wider. The '69 Ford hugs the road with as wide a track as Cadillac.

Longer. The '69 Ford smooths your ride with a longer wheelbase than Chevrolet. Yet it turns in a smaller circle than last year's Ford.

Roomier. We've grouped all the controls in front of the driver, made our front passenger compartment so spacious people are calling it the Front Room.

Quieter. Our '69 LTD is designed to ride even quieter than the LTD that rode quieter than Rolls-Royce.

Record first-month sales of the '69 Ford tell us we've got a good thing going. A test drive will tell you.

FORD

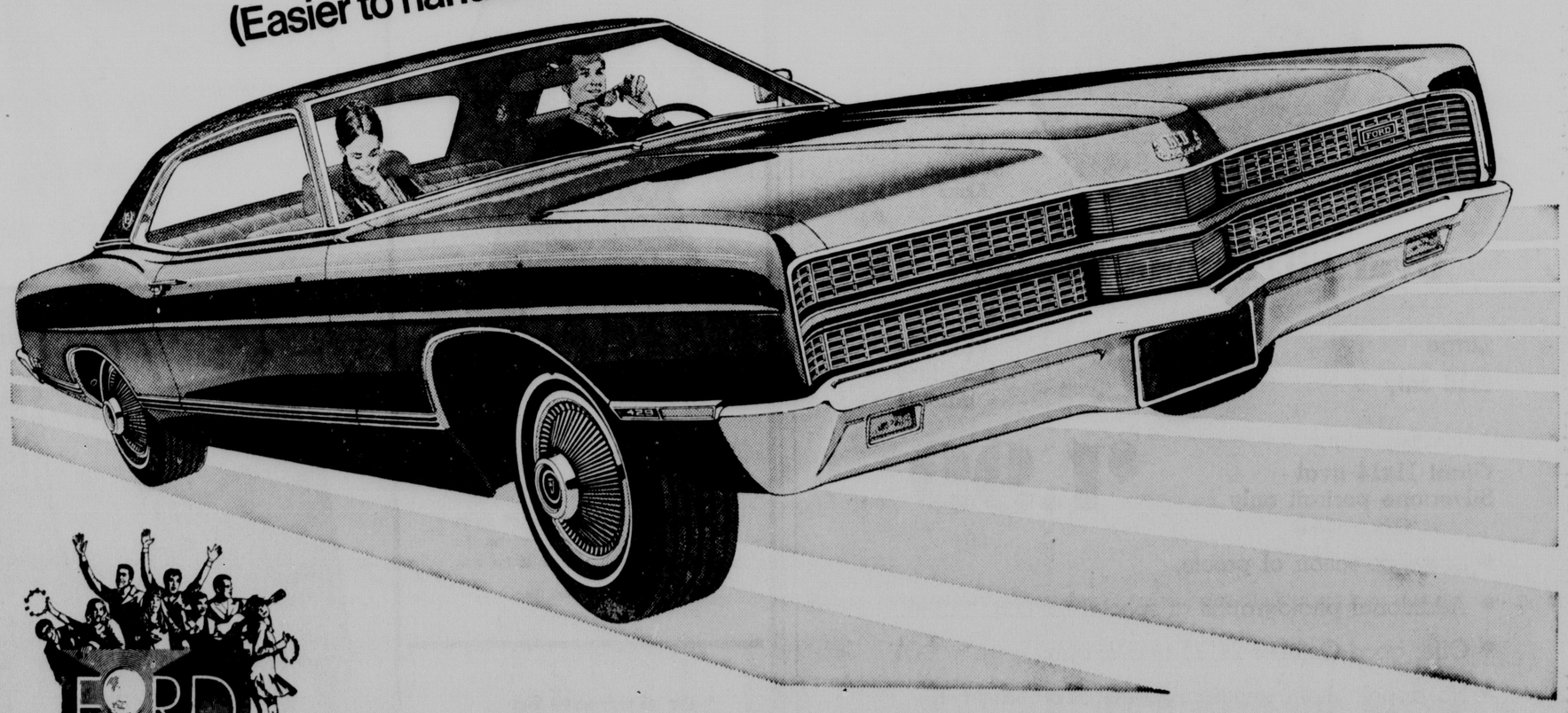

The place you've got to go to see what's going on—your Ford Dealer!

Bus Service Is Ordered For Holiday Shoppers

By VIRGIL FALLOON
Star Staff Writer

The Nebraska Railway Commission Tuesday modified the bus service hours of the Lincoln City Lines Inc. to include evening shopping hours on both Mondays and Thursdays and also weekdays during the Christmas shopping season.

Monday and Thursday services to 9:30 p.m. will begin Oct. 28 under the commissioner order. Thursday evening service is presently in effect to 9:15 p.m.

Evening bus service until 9:30 p.m. Mondays through Fridays for the convenience of holiday shoppers will extend from Nov. 21 through Dec. 23.

John R. Doyle, attorney for Lincoln City Lines, said the company had agreed to the extended hours in negotiations with the City of Lincoln, but had urged that downtown Lincoln merchants, who remain open Monday nights, should subsidize the additional service "on a break-even cost basis."

Not all downtown businesses are open Monday evenings, he said, and the bus company should not stand the extra operating costs for those that do.

Several months ago, the commission granted the transit company permission to cut service back from 11:15 p.m. to 7:15 p.m. on all weeknights except Thursday.

Tuesday's action didn't affect an order allowing reduced service on Sundays and holidays.

A 90-day continuance on the service dispute between the City of Lincoln and the bus lines will bring the subject up again next Jan. 22.

The city and bus line are conducting negotiations on bus services. The Lincoln Chamber of Commerce has filed an intervenor's motion seeking an audit of the company's operations.

Swim Class Offered

A beginning through intermediate level swimming class for girls, sponsored by the Red Cross, will be offered from 8 to 9 p.m. Thursdays at Southeast High School. The class is open to girls in the third grade or older.

Boyd JEWELRY INC. 1144 O STREET
Prompt Dependable WATCH Repair Service

Tax Backers Say Issue Is Tax System, Not Public Spending

The Nebraska Tax Facts Committee asserted Tuesday that the issue at stake in the Nov. 5 vote on the income tax "is not public spending but a fair and equitable tax system."

Don H. Shriner of Lincoln, the organization's steering committee chairman, said Nebraska voters won't be "suckers" to what he called loose propaganda statements of the anti-income tax forces.

The Tax Facts Committee supports Nebraska's combined sales-income tax system and is pledged to defeat Constitutional Amendment 300, which would prohibit a state income tax.

Prepared Statement

Shriner issued a prepared statement in answer to earlier statements by Loren Morris of North Platte, chairman of the Nebraska Taxpayers Research and Informationa Service on the State Income Tax.

The Morris group led the initiative petition effort and court litigation resulting in the anti-income tax amendment being on the November ballot.

Shriner's answers to various charges made in the statement by Morris are as follows:

Morris Statement: "On Nov. 5 we know the voters will reject irresponsible spending and those who advocate such spending . . ."

Shriner: "The issue is not public spending, but a fair and equitable tax system and those of the Nebraska Tax Facts Committee are not advocating irresponsible spending as implied."

Morris: ". . . the Supreme Court decision is proof the petition drive is right and the governor and others were in error and guilty of using improper and questionable tactics . . ."

Shriner: "The Supreme Court decision only proves there were enough signatures — not necessarily that the drive was right. Again, who are the 'others' and specifically what improper and questionable tactics."

Morris: "The makeup of these groups supporting the income tax should give people a clue. Some of them are (The) Nebraska Education Association, League of Nebraska Municipalities, State School Administrators Association and other tax spenders . . ."

Shriner. "Aren't our teachers responsible citizens? We trust our children with them. Aren't our city and county officials responsible citizens? We trust our cities and counties to them.

"Further, why didn't they (The anti-income tax group) go on to mention that the Nebraska Tax Facts Committee represents both political parties, labor, all farm organizations, ranchers and feeders, and many other associations and organizations?

"What organizations and associations do they (The anti-income tax group) represent? What is the key makeup of their organization by name and community. Who is financing their efforts?"

Shriner said the anti-income tax forces appear to be focusing their attack on Gov. Norbert T. Tiemann, but are forgetting that 38 state senators voted for the combined sales-income tax.

Additionally, he said the Morris group is trying to ignore the budget process.

"Aren't they forgetting," Shriner said, "that our fine Budget Committee and Legislature has shown great wisdom and prudence with respect to state government spending?"

Special this Week
7 PC. DINETTE SET $89.95
Regular $119.95, NOW
LIMING'S Home Furnishing Center
2350 "O" Street Easy Terms

NEED $100 OR... $100,000?
We loan at low Industrial loan rates . . . for personal or business reasons
STATE SECURITIES
Chartered and Supervised by State Banking Department for over 40 years
ONE-HALF BLOCK SOUTH OF 13TH & O . . . 477-4444 . . . LINCOLN

Cass, Dundy County School District Changes Approved

The State School District Reorganization Committee Tuesday approved plans for making large changes in Cass and Dundy County school districts.

The Cass County plan calls for consolidating school districts in Weeping Water, Louisville, Elmwood and Murdock into a kindergarten through 12th grade district for about 1,200 students.

A new junior-senior high school would be built at a central location with K-6 grades in schools in each of the towns.

The Dundy County plan would dissolve 13 rural districts. Most would go to Benkelman with a smaller portion going to the Imperial elementary and Chase County High School districts.

Other plans presented and approved, by county:

Boyd: Adjust boundary between the Lynch and Spencer districts.

Platte: Transfer portion of Class I No. 44 to the Columbus district.

Gage-Lancaster: Adjust boundary between the Adams and Norris districts.

Perkins: Adjust boundaries between the Venango district and the high school and elementary districts at Imperial.

Jefferson-Gage: Attach Class I District 61 to the Tri-County School district.

Favorable Vote On City College Urged By Mayor

Mayor Sam Schwartzkopf Tuesday urged a favorable vote Nov. 5 on establishing a community-junior college in Lincoln.

The mayor said that through his visits to different businesses and industries in the city, he has seen "a great need for skilled employes in so many varied fields of endeavor."

He noted that the Lincoln community should provide vocational education to enable Lincoln youth to take advantage of local opportunities.

"Our new community-junior college would also provide us with excellent facilities for retraining adults," he said.

Schwartzkopf observed that "this is not a political issue by any means, but a community betterment program at its best."

Vandals Throw Paint Remover At Lincoln Home

Vandals caused approximately $100 worth of damage to a Lincoln home this week, police reported Tuesday.

Police said that vandals threw paint remover across the front of the Bessie Chrastil home at 934 So. 2nd. Officers said the paint remover damaged the house itself, the porch and porch furniture.

Blaze Damages NU Feed Barn

A fire late Tuesday morning caused "considerable" damage to a University of Nebraska feed barn near 72nd and Adams Sts., fire department officials said.

Firemen said the fire was apparently caused by a faulty kerosene heater in the barn.

The fire caused extensive damage to the building's lower story and some damage to the second floor, firemen said. An office area on the first floor was destroyed, firemen said.

Today's Calendar

Wednesday

NE Kiwanis, Colonial Inn, noon.
Sunrise Optimists, Cornhusker, 7 a.m.
NE Rotary, Holiday Inn, 6:15 p.m.
Gateway Sertoma, Villager, 52nd & O, 7:45 a.m.
Jaycees, Chamber Bldg., noon.
Lincoln Toastmasters, NU East Library, 7 p.m.
Alcoholics Anonymous, 1975 A, 8 p.m.
Recovery, Inc., Westminster Presbyterian Parlor, 8 p.m.
Engineers Toastmasters, NU Student Union, 5:30 p.m.
Hiram Club, Cornhusker, noon.
Cornhusker Editors, Hotel Lincoln, noon.
Professional Businessmen, Hotel Lincoln, noon.
School for CPA's, Nebraska Center.
Northwest Business Club, Compass Room, noon.
N.S.E.A. District No. 1 Teacher's Convention, Pershing, 9 a.m.
Railway Commission, Capitol, 9:30 a.m., 1:30 p.m.
City Bids, City Hall, 10 a.m., Planning Commission, 2:30 p.m.

NEED CARPET? SAVE at Wanek's of Crete

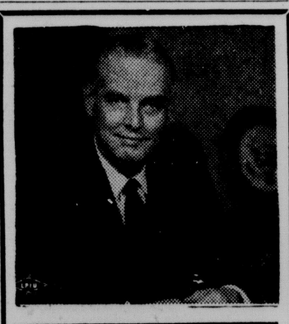

DENNEY TELLS FACTS ABOUT POSTOFFICE

"The facts are a matter of record: on July 9, 1968, the funds for Lincoln's new post office were released.

"If someone else says he obtained this postoffice, that person should be asked to supply **facts.**"

The facts are obvious! Bob Denney was First District Congressman when funds were released for the post office and construction started.

. . . . . .

"New Post Office For Sure"
"This development is a distinct credit to the patience and persistence of Rep. Robert Denney . . ."
Lincoln JOURNAL

RE-ELECT Congressman DENNEY Republican
Nebraskans for Denney—Merle Hale, 1915 D, Lincoln. Mrs. Jan Cross, RFD, Bloomfield, Co-Chairmen

School's out, Mom! And take a look at the big savings for you at Gold's!

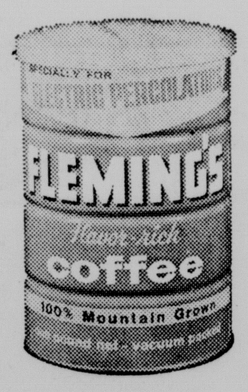

Save 22¢
FLEMING'S COFFEE
Drip, Regular, Elec. Perk, Grinds
Reg. 71¢ 1-lb. can
49¢

U.S. No. 1 Nebraska City
JONATHAN APPLES
9¢ lb.
Bu. box 3.69
½ bu. box 1.95

HORMEL ALL MEAT WEINERS
49¢ pkg.
Sampling demonstration Thurs-Fri-Sat. 11-5 p.m.

Heavy duty wrap
ALCOA ALUMINUM FOIL
heavy duty ALCOA WRAP FREEZER - BROILER - OUTDOOR FOIL
Reg. 69c
19¢
With this Coupon
Coupon good Oct. 23 thru 27, 1968

Free Delivery on orders of $25 or more!

Big savings on
GERBER'S STRAINED BABY FOOD
5¢ Jar
With this coupon and $10 purchase
Limit 10 jars per coupon — one coupon per customer
Coupon good Oct. 23 thru 27, 1968

MIRACLE WHIP qt. jar
With this coupon and 7.50 purchase
29¢
Coupon good Oct. 23 thru 27, 1968

GOLD'S FOOD BASKET
10th & N Streets
Park 1 hour free with purchase
S&H Green Stamps
Shop Monday and Thursday 9 to 9; Sunday noon to 6; other days 9 to 6

POSTCARD by Stan Delaplane

These are the days of beer and football. TV and snacks. In 1873, Dr. Andrew Dickerson White, president of Cornell, stated his opinion of the game.

He said: "I will not permit 30 men to travel 400 miles merely to agitate a bag of wind.

In those windy days, sponsors did not pay $70,000 a minute to air the performance of an automobile running over a bumpy railroad track.

☆ ☆ ☆

I bought a new car recently. A foreign bomb. I haven't driven it much.

"I'll need it today," said the household wren. "We're having the Brownie meeting."

She has become a Brownie leader. The phone rings all day with Brownie news.

"I think we should take them on an expedition to pick autumn leaves. No, we won't need your car. I'll take the new station wagon."

She said: "You can take the old car."

☆ ☆ ☆

Cars were new stuff when I was in short pants. When we saw one broken down, we yelled, "Get a horse!"

A popular song of the day was "Get Out and Get Under."

Automobile owners were their own repairmen. It was no unusual sight to see them lying underneath the car trying to figure why it didn't run.

My grandfather's first car was a Cadillac. It sat high off the road. When you climbed in the seat, you looked way down.

It had brass trim and a horn you blew by squeezing a rubber bulb. Whonk!

It had a cone clutch. When the engine engaged the drive shaft, it did it by the end of the shaft being pushed into the cone. The cone was attached to the engine and turned.

☆ ☆ ☆

The idea was the turning cone pressed hard against the end of the drive shaft and everything turned and made the rear wheels turn.

The cone was lined with leather. Sometimes the end of the drive shaft slipped in this leather pocket.

This was especially true on hills. We would be chugging up the hill. The engine was turning but the car began slipping backward.

It was dramatic, let me tell you.

Grandma would scream. Grandpa would rip up the floor board with one hand, steering with the other. On the dash, we kept a box filled with sand.

Grandpa would grab a handful of this sand and fling it into the cone clutch.

☆ ☆ ☆

It was a snapper. The sanded cone would grab with a jerk and off we'd go.

"Like a bat out of —," grandpa began to say.

"Watch your language!" said grandma.

The car was guaranteed to go 60 miles an hour. We did it once. The wind blowing—there was a top but grandpa kept it down. He kept both hands clamped on the wheel as the speedometer needle crept up to 60.

Grandma said later she felt like she'd been dragged through a knothole.

"I think we should get the car washed," said the Brownie leader. "The old car?" I asked. "The new car," she said. "I want to keep it nice."

The old car could use some washing. (Also I wish people would clean out the gum wrappers. And the swimming cap that has been on the floor since summer.)

"I want the new car washed so it will look good for the Brownie meeting," she said. "People notice those things."

☆ ☆ ☆

My grandfather washed the Cadillac himself. There were no car wash places. Anyway, he wouldn't have let anybody else touch it.

He offered to teach grandma how to drive it. She said she wouldn't touch it with a 10-foot pole.

Those were the days!

Distributed by The Chronicle Features

CARMICHAEL

Smith To Speak At St. Louis Meet

Professor Kenneth Smith of the University of Nebraska psychology department will present a technical paper at Psychonomic Society Meetings Oct. 30 to Nov. 3 at St. Louis, Mo.

His paper is entitled: "Effects of Irrelevant Thirst Motivation on a Response Learned with Food Rewards in the Mongolian Gerbil."

Berck Chosen

Osceola — Walter W. Berck of Osceola was chosen new president of the Polk County Farm Bureau at their annual meeting. Rex Dake was elected vice president with Mrs. Laverne Bryan of Osceola, chosen woman board member.

Markuson Accepts Bluffs YMCA Post

Omaha (AP) — Joseph A. Markuson, 45, director of Omaha's South Branch YMCA the past five years, will become executive director of the Council Bluffs, Iowa, YMCA on Nov. 1. He has served as director of the Nebraska Youth in Government program.

Call us for a CUSTOM BUILT Queen Size Beds
• BETTER QUALITY MORE COMFORT
SAVE UP TO 30% direct factory to you Lower Prices!
LINCOLN MATTRESS CO.
421 So. 7 Guaranteed Quality 435-2828

The convenience of facilities...

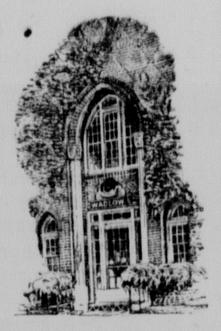

is appreciated by families who are faced with the necessity of funeral arrangements. Our modern facilities, together with our many years of experience, relieve them of this burden.

Wadlows Mortuary
1225 L Parking lot 432-6535

This Coupon Worth $1.00 OFF
ON YOUR NEXT ROLL OF KODACOLOR FILM
WHEN BROUGHT IN FOR DEVELOPING & PRINTING.
(Coupon Must Accompany Order)
Calandra's HALLMARK
CAMERA-CARD & PARTY SHOP
1211 O ST., Downtown Lincoln

Advertisement

JIM BEAM BOURBON— MAKING NEWS SINCE 1795

CLERMONT, KY.—173 years ago Jacob Beam started making Beam Bourbon here in Kentucky. It is still being made here today. And still by the Beams.

Along with inspired skills, the making of a Bourbon like Beam requires an unusual combination of land, climate and natural materials. And it's all here, in north central Kentucky.

There's the ancient, underlying limestone springs that supply sweet, clear water—a vital ingredient in the making of fine Bourbon.

The rich, fertile, surrounding valleys and plains provide the needed corn, rye and barley.

And then there's the great forests of [illegible]. It's in new [illegible] this cant[illegible] wood, fre[illegible] the all-imp[illegible] takes plac[illegible]

The qu[illegible] Beam Bou[illegible] much to th[illegible] tion and adherence to the original formula. But it owes even more to the fact that today, as for over 173 years, it's the Beams who make Jim Beam.

Every glass of today's Beam Bourbon [illegible]e best from nature an[illegible]de that was passed on [illegible]ob to David to David [illegible]lonel James to T. Jer[illegible] Baker and Booker N[illegible] 173 years.

Spiri[illegible] almo[illegible]much as[illegible]

Jim Beam 86 proof Kentucky Straight Bourbon Whiskey distilled and bottled by the James B. Beam Distilling Co., Clermont, Beam, Kentucky.

ben Simon's

Capital City Days

2-Trouser Suit Sale

$76

Cal-5-Cut
Regularly $95,

Looking for a way to make one suit do the job of two? Take advantage of this sale of Simon's entire selection of Cal-5-Cut two-pant suits, reduced for this sale . . . choose from popular plaids, solids, fancies; current colors of bronze, blue, olive, brown, grey. ALTERATIONS EXTRA.

Wickfield
Dress Shirts
2 for 9.90
Regularly 7.50

Choose from this handsome group of shirts . . . all fabrics that never need ironing because they are polyester and cotton blend; white and colors; regular and button down collar.

Famous Brand
Men's Shoes

Reg. $22 to $26
18.90

Reg. $27 to $32
21.90

These are selected groups taken right from our regular stocks . . . current styles and colors. Your chance to buy our famous brand at savings!

Men's Topcoat Sale!

CAL-5-CUT, Reg. $60..... $48

JAMES HAIG, Reg. $80..... $66

Coverts, tweeds, Saxonies, in greys, olives, browns. Split raglan and set-in sleeve models. All wool imported fabrics. Take advantage of the Capital City Days price and save on one of these well known brands at Ben Simon's!

ALTERATIONS EXTRA

Ben Simon's, Downtown & Gateway

Washington Clipping

There will be many, many people in Lincoln as well as throughout the state who will remember Mr. and Mrs. Hugh Cox both formerly of Lincoln, and both graduates of the University of Nebraska.

Mr. Cox, a member of a prominent law firm in Washington, D.C. was a Rhodes Scholar following his graduation from the University of Nebraska where he is a member of Delta Upsilon fraternity, Phi Beta Kappa and Innocent Society. Mrs. Cox is the former Ethlyn Ayres — Alpha Phi at Nebraska. Mrs. Cox has two sisters residing in Lincoln, Mrs. Vivian Baker and Mrs. Richard Meyer.

The following story, describing the lovely Cox home in Alexandria, Va., is a clipping from the Washington, D.C. Star, and appeared in the Star's Woman's Section.

"The trouble is, your taste always improves!" says Mrs. Hugh B. Cox of the interest in antique furniture she and her husband share.

The result, however, has been a special joy to several organizations in Alexandria which, every year or so, prevail upon Mrs. Cox to put their house on a tour.

The Alexandria Association is the latest to benefit from the Coxes' good taste in 18th century furniture which tends to concentrate on examples of the work of New England cabinet-makers.

The association's annual forum, opening Thursday with a reception and dinner at the Belle Haven Country Club, will include three study sessions in three Alexandria homes on Friday afternoon.

The Cox home will provide a visual illustration of a lecture on "Fine Points of New England Furniture" by G. Carroll Lindsay, a former Alexandrian who now is director of museum services at the University of the State of New York in Albany.

The Coxes, who originally are from Nebraska, first began collecting antiques when they were living in Washington in the '30s.

By 1948, they decided they needed a house for the furniture. And, after looking in Georgetown, they found it in Alexandria — a 3½-story Georgian brick residence now almost 200 years old.

Completed in 1786, it was built by Col. Michael Swope of Pennsylvania, a Revolutionary officer who came to Alexandria from York, Pa., after the war was over.

The house is authentic to the early period, however, and the lower floor is filled with museum-quality selections from the work of 18th century cabinetmakers, such as Benjamin Frothingham of Charlestown, Mass.

In the library, for instance, a handsome bonnet top secretary, with the original brasses, is attributed to Frothingham, as are a mahogany Chippendale card table and mahogany Chippendale settee, in the drawing room.

Antique connoisseurs always are enchanted by a matching Queen Anne highboy and lowboy, made in Massachusetts, circa 1750, which are illustrated in Lockwood's "Colonial Furniture in America."

Among the many other New England pieces are two Hepplewhite sideboards, circa 1790; an inlaid mahogany serving table, with original inset marble top, probably Hartford, Conn., circa 1790; a Chippendale Serpentine-front chest of drawers, attributed to William Lemmons, Salem, Mass., 1785, and a Chippendale Pembroke table by John Townsend, Newport, R.I.

ABBY: maybe both a bit crazy

Abigail Van Buren

DEAR ABBY: My son is 6 feet, 2 inches, and weighs 220 pounds. He's married to a 95-pound, five-foot wildcat who has sent him to the hospital twice since they've been married, and it hasn't been a year yet.

The first time, she laid his head open with a coffee pot and the doc took 22 stitches in his skull.

The next time she hit him with a bridge lamp and broke his nose.

The big dummy refuses to bring charges against her. He won't leave her, and he won't raise a hand against her. He says he "loves" her. Is he crazy or is she?

How can I get him to either defend himself or lock up this maniac. I'm afraid she'll kill him.

HIS MOTHER

DEAR MOTHER: They could both be a little "crazy," but if your son sticks around and takes this kind of punishment hand down, he's crazier than she is.

DEAR ABBY: When two couples go out to dinner together is it considered "cheap" to ask for separate checks?

Nick and I have gone out with another couple and unless separate checks are asked for in advance, we split the check in half, which is very unfair because (1) I don't drink. (2) We never order the most expensive dinner on the menu like the other couple. (3) Our share of the tip shouldn't be divided 50-50 either, because we didn't spend as much.

Nick and I talk to each about this after we get home, but we feel sheepish and never do anything about it. Do you think we should?

"SHEEPISH"

DEAR SHEEPISH: Yes. And if you don't, you are not only sheepish — you're foolish.

To help prolong your Slender Years... follow the Profile Bread Plan

Profile Bread helps you keep from overeating. Here's all you do: 30 minutes before lunch and dinner, eat two slices of fresh, delicious Profile Bread. Like any good protein-carbohydrate food, Profile helps curb your appetite to help you control your weight. Look for the Profile Diet Menu Planner leaflet at your grocer's. It will help you plan delicious, satisfying, slenderizing meals with Profile Bread. So to help prolong your Slender Years, to help yourself stay slender and young looking year after year, follow the Profile Bread Plan.

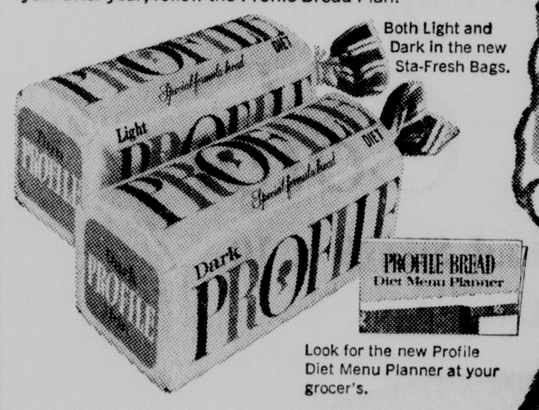

Both Light and Dark in the new Sta-Fresh Bags.

Look for the new Profile Diet Menu Planner at your grocer's.

Dinner suit by Dynasty, Ltd.

Ben Simon's

Capital City Days!

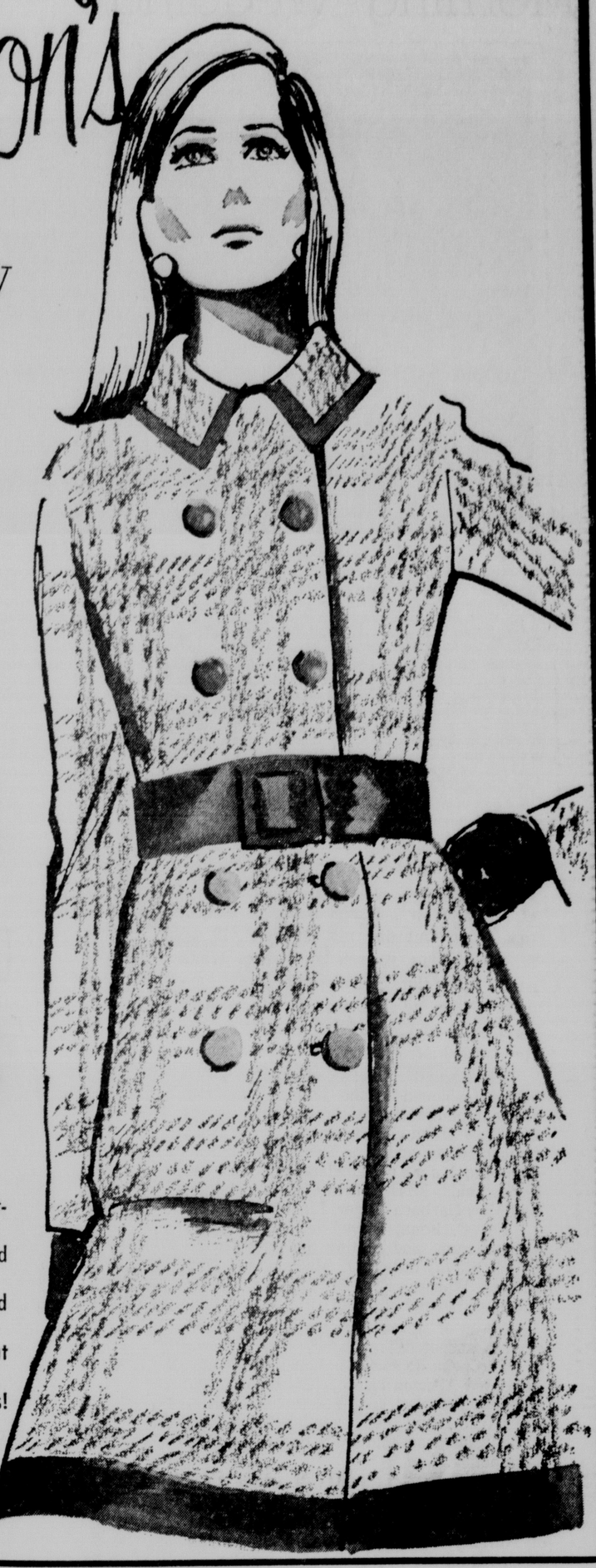

Untrimmed Coats

Reg. $56 to $66, **$48**

Reg. $70 to $86, **$58**

Junior and misses' coats in solids, patterns, plaids . . . belted and unbelted styles . . . double and single breasted types . . . just about every type of coat is in this group, and look at the savings!

Fur Trim Coats

Reg. $100 Coats..... **$78**

Reg. $110 to $140 Coats..... **$98**

This is your chance to have a beautiful fur trimmed coat at a price within reach of the modest budget! Mink and fox trims, beautiful wool fabrics. Misses' sizes.

Sportswear, Dresses', Wool Suits

1/3 off

DRESSES

Taken from early fall stocks . . . current styles and fabrics . . . wools, synthetics, includes some knits . . . daytime and cocktail types . . . something for everyone! Junior and misses' sizes.

SUITS & COSTUMES

Two and three piece styles, wools, synthetics, many are knits. Taken right from our regular fall stock! Junior and misses' sizes.

SPORTSWEAR

Skirts, sweaters, slacks, in misses' sizes . . . rusts, greens, blues, solids and plaids . . . all wools. Sweaters include some suede trims. Junior and Misses' sizes. Orig. $15 to $33.

A group of famous make sportswear in the dark autumn tones . . . includes solids, tweeds, plaids . . . all wools . . . a great boost to winter sportswear wardrobes! Sizes 5 to 15. Orig. $9 to $15.

7.99

BEN SIMON'S DOWNTOWN & GATEWAY

Morning Wedding

The wedding of Miss Marilyn Meduna of Lincoln, daughter of Mr. and Mrs. Albert Meduna, Wahoo, and Lloyd F. Benal, son of Mr. and Mrs. Joseph Benal of Wahoo, took place Saturday morning, Oct. 19, at St. Wenceslaus Church in Wahoo. White and green-tinted chrysanthemums appointed the altar for the 11 o'clock ceremony, which was solemnized by the Rev. Joseph Mroczkowski.

Floor-length frocks of moss green velvet fashioned in the jumper silhouette and complemented by full-sleeved blouses of willow green chiffon were worn by Miss Colleen Hilger and Mrs. Paul Winkler, Lincoln, the honor attendendants, and the bridesmaids, Miss Laurie Chvatal, Malmo, and Miss Barbara Hilger, Lincoln.

Leo C. Benal served his twin brother as best man, and seating the guests were Frank Stava, Robert J. Meduna and Don Shalon, Wahoo; Francis Lavicky, York; and Paul Winkler, Lincoln.

A jewel throatline and long, fitted sleeves accented the bride's slender gown of white peau de soie. Appliques of re-embroidered Alencon lace patterned the gown and was repeated on the detachable aisle-wide train, and her train-length veil of silk illusion was held by a cap of jeweled satin petals.

Mr. and Mrs. Benal will make their home in Lincoln, at 2035 J. The bride is a graduate of St. Elizabeth Hospital School of Nursing, and Mr. Benal received his degree from the University of Nebraska.

Gracious Hospitality In Suburbia

In a little more than a week The Great Pumpkin that a comic strip has made famous, will rise out of the sky and survey his domain, selecting the most worthy pumpkin patch for his annual visit.

For children this week will be full of preparations for the eve of goblins, ghosts, witches and black cats. And we mustn't forget trick or treating, preferably treating as far as most of the little ones are concerned.

While their children are getting ready for that scarey night next week, the parents in Suburbia are treating guests to their gracious hospitality, going on weekend jaunts and celebrating birthdays — just to mention a few of the many things that are going on.

Since we are talking about entertaining friends, we should mention Mr. and Mrs. Ronald Ueberrhein in Maple Village whose house guests the weekend of Oct. 12 and 13, were Mr. and Mrs. James R. Lee of Valentine.

During their stay in Lincoln, Mr. and Mrs. Lee attended the Nebraska-Kansas game with Mr. and Mrs. Ueberrhein.

But football wasn't the only activity on the social calendar for Maple Village residents. Mr. and Mrs. Jerry Campbell and their children, Jerry, Jr. and Hunter, enjoyed the weekend as guests of Mrs. Campbell's parents, Mr. and Mrs. Henry Hagen in Central City.

Some families have their own very special brand of news this month. One of those families, Mr. and Mrs. Richard Brodhagen at 221 Cottonwood Dr., have an eight pound one-and-one-half ounce baby girl to keep them busy. Their new daughter, Jennifer Lynn, didn't suffer from lack of attention when she arrived home from the hospital because her sister, Sondra Renee, who is two and her maternal grandmother, Mrs. Arnold Buckendahl of Pierce, were waiting to greet her. Young Miss Brodhagen's grandparents include the other half of the maternal set, Mr. Buckendahl, of course, and Mr. and Mrs. Aaron Brodhagen on the paternal side.

We sometimes say that good things come in little packages, and that couldn't be more true for Mr. and Mrs. Richard L. Wolfe in Sunnyside Acres. Their little package, a four pound 14 ounce boy, whom they have named Kevin Lee, arrived on Sunday, Oct. 13. Sharing the joy of their first child with Mr. and Mrs. Wolfe are Kevin's grandparents, Mr. and Mrs. Richard J. Wolfe and Mr. and Mrs. Elmer Zlab.

A third new arrival made her debut into the family of Mr. and Mrs. Theodore Kurtz in Southbrook Summit on Saturday, Oct. 5. Miss Jennifer Susan Kurtz was welcomed into the family limelight by her sisters and brothers, Merri Anne, 11; Jacqulyn Jean, 10; Barbara Lynn, 9; Diane, 7; David, 6; Michael, 4; Catherine, 3; and Timothy, 1.

We've found that one of the most pleasant ways to spend an evening is in the company of friends doing something everyone enjoys. So it wasn't a surprise to us when we heard that Mr. and Mrs. Arlie Heald entertained Mr. and Mrs. Richard Tavis, Mr. and Mrs. Harold Roper, Mr. and Mrs. Ken Dermann, Mr. and Mrs. Eugene Lackey and Mr. and Mrs. Gerald McMindes at a card party at their home on Saturay evening, Oct. 19.

Birthday celebrations have been the principal activity of Mr. and Mrs. G. H. Wink in Eastborough this month. On Sunday, Oct. 13, Mrs. Wink's daughter, Miss Kathleen Hartman, and her son and daughter-in-law, Mr. and Mrs. Kenneth Hartman and their children, Michael, Patty and Mark from Fremont, were dinner guests of Mr. and Mrs. Wink in honor of Mrs. Wink's birthday anniversary which officially was on Sunday, Oct. 6.

On Thursday, Oct. 10, Mrs. Wink celebrated her birthday again. But his time she and Mr. Wink shared the festivities with Mr. and Mrs. E. Oreling who had been married exactly 39 years on that date.

Bridal Plans And Courtesies

Each week adds its quota of prenuptial courtesies honoring the numerous brides-elect who have chosen autumn dates for their wedding ceremonies.

A bride-to-be who will share honors with her fiance on Friday evening is Miss Katherine Costin whose marriage to John Louis Landen, Jr., will be an event of Saturday, Oct. 26.

Entertaining in prenuptial courtesy to Miss Costin and their son will be Mr. and Mrs. John Louis Landen of Omaha, who will be host and hostess at dinner at the Country Club of Lincoln.

The dinner guests will include the members of the family and bridal party for the wedding, which will take place at an afternoon ceremony to be solemnized at Blessed Sacrament Church.

Members of Miss Costin's family who will be arriving in time for the dinner will be her uncles and aunts, Mr. and Mrs. Leslie Downie of Ontario, Ore.; Mr. and Mrs. Charles Costin, Denver; and Mrs. Richard Jensen, Baldwinsville, N.Y.

The daughter of Mr. and Mrs. D. J. Costin, the soon-to-be bride is a graduate of the University of Nebraska where she is a member of Delta Gamma sorority. Her fiance is a student at John F. Kennedy College in Wahoo.

Revealing plans this morning for her autumn wedding is Miss Rosemary Hinkle, daughter of Mr. and Mrs. Conrad Hinkle, who has chosen Saturday, Nov. 2, as the date for her marriage to Daniel J. Sharp, son of Mr. and Mrs. Arthur D. Sharp of Bridgeport.

The ceremony will be solemnized at 7 o'clock in the evening, at Vine United Church of Christ.

Mrs. Ted Hinkle will attend her sister-in-law as matron of honor, and the bridesmatron will be Mrs. Don Goos of Gering, sister of Mr. Sharp. The bridesmaid will be Miss Janiece Kaufman, and the bride-elect's niece, Miss Kathy Hinkle, will be the flower girl.

Lighting the chancel candles will be Miss Tina Marie Walters and David Walters.

Serving as best man will be Donald Goos of Gering, and the groomsmen will be Miss Hinkle's brother, Ted Hinkle, and Alan Bowman. Henry Bulin and Donald Schulz will seat the guests.

Both Miss Hinkle and Mr. Sharp are former students at the University of Nebraska.

Hovland-Swanson

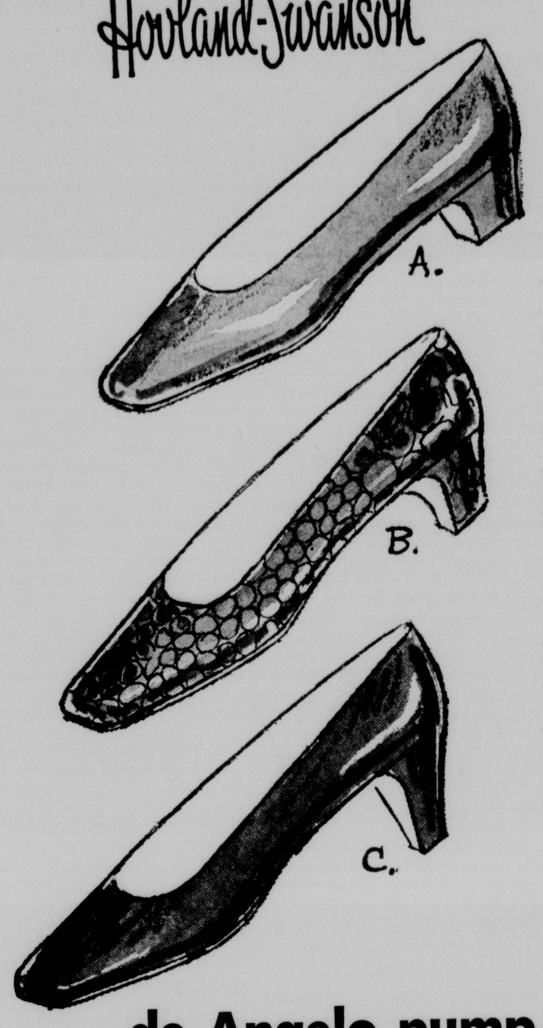

de Angelo pump Special . . . 16.90

continued through Saturday

Reg. $20 . . . de Angelo's classic, comfortable pump in three versions: **A.** Low heel calf in black, brown, camel or grey; and tortoise patent. **B.** Low heel mock turtle calf in black, brown, beige or green. **C.** Mid-high heel pump in black, brown, bone or navy calf; black patent or black silk. Buy several pair now in sizes 4½ to 10, AAAA to B. **Come in, write or phone.**

SHOE SALON, STREET FLOOR

Book Review

The Lincoln Woman's Club literature department members will meet Wednesday morning at the club house for a 9:30 o'clock coffee and book review.

The book review will begin at 10 o'clock and will be given by Dr. Johanna Ogden who will review, "Surprised By God," by the Rev. Robert K. Hudnut.

Teachers Sorority

Mrs. Fern Westfall was hostess Friday evening to the members of Beta Conclave of Kappa Kappa Iota teachers sorority at her home in Malcolm, with Mrs. Mary Holm at assisting hostess.

Plans were made for attending the sorority's district breakfast, to be held Thursday morning, at the Hotel Cornhusker.

Mrs. Gail Beal presided at the meeting, and guests were Mrs. Louise Shrum of Prineville, Ore., and Mrs. Ethel Monroe, Madras, Ore.

Board

Executive board members of Deborah Avery Chapter, Daughters of the American Revolution, will meet at 10 o'clock, Friday morning, at the Hotel Cornhusker.

Complexion Beautifier

The complexion takes on a peaches-and-cream look through the use of a tropical moist oil with remarkable beautifying properties. It is isotonic in action, assisting the plasma colloids (the skin's water carriers) to retain a balanced moisture level at the skin's surface, so that the complexion acquires a glorious bloom. Smoothed over the face and neck before make-up is applied, this moist oil of Olay helps the skin to enjoy clear loveliness. Ask your druggist for a supply for your personal needs.

. . . Margaret Merril.

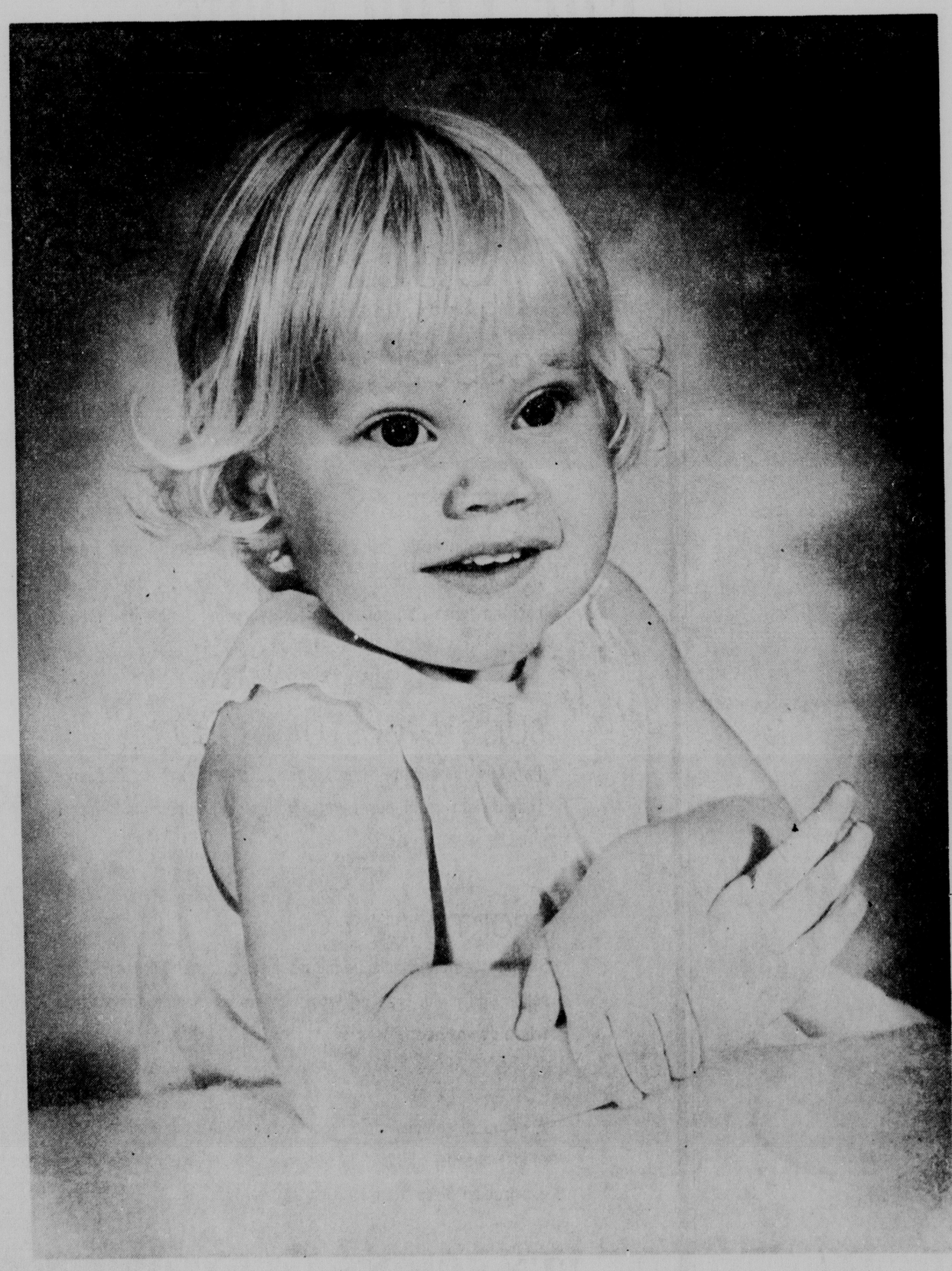

WOOLWORTH'S

1117 O St.

Living Color

Actual Size 8 x 10

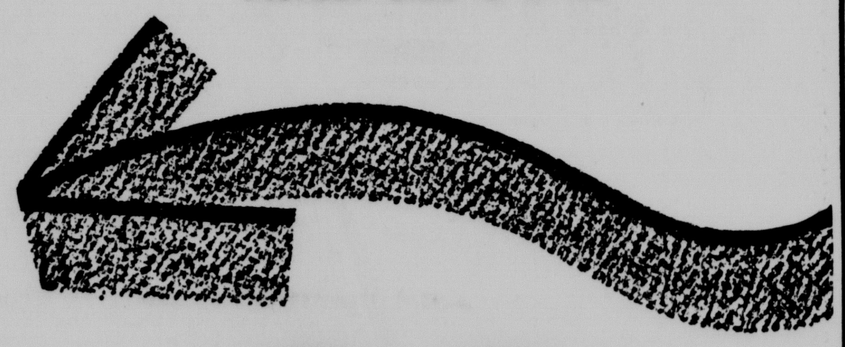

99¢

PLUS 50c FILM CHARGE

MAJOR ADVANCEMENT IN COLOR PHOTOGRAPHY!
now makes this possible! Superior quality! Amazing low cost!

AMAZING OFFER IS LIMITED!
At this low price, we can only allow one portrait per subject, two per family.

NATURAL FULL COLOR PORTRAITS!
Not the old imitation tinted photos. Genuine 8x10 portraits in beautiful living color!

BABIES, CHILDREN AND ADULTS!
Group portraits at 99c per subject.

Wed. Oct. 23 thru Sat., Oct. 26

Daily 9:30-5:30 Thurs. 12 noon-8 p.m.

BRIDGE

B. Jay Becker

South dealer.
Neither side vulnerable.

NORTH
♠ 10 9 7
♥ J 8 4 3
♦ A J 8 7
♣ 7 4

WEST
♠ 8 6 3
♥ 10 7
♦ 6 4 3
♣ J 10 9 8 2

EAST
♠ 4 2
♥ A K Q 6 5
♦ Q 10 9
♣ K Q 5

SOUTH
♠ A K Q J 5
♥ 9 2
♦ K 5 2
♣ A 6 3

The bidding:

South	West	North	East
1 ♠	Pass	2 ♠	Dble
4 ♠			

Opening lead — jack of clubs.

Declarer's play if often influenced to some extent by the fact that one or both opponents have participated in the bidding. Here is a case where declarer abandoned the normal aprpoach to the play — because East had made a takeout double — and came out with a fine result after a minor slip by the defense.

West led the jack of clubs on which East played the queen and declarer the three. When East shifted to the A-K and a low heart, South ruffed high, West discarding a diamond.

Declarer now cashed the ace of clubs, ruffed a club high, and drew three of trumps to produce this position:

North
♥ J
♦ A J 8

West
♦ 6 4
♣ 10 9

East
♥ Q
♦ Q 10 9

South
♠ Q
♦ K 5 2

Ordinarily, South would have tried a diamond finesse at this point, but after considering East's double of two sades and West's discard of a diamond, he decided against it.

Instead he cashed the queen of spades, discarding the eight of diamonds from dummy after West had discarded a club.

East was now up against it for a discard. He could not spare the queen of hearts, so he was forced to part with a diamond. Declarer thereupon cashed the A-K-5 of diamonds and thus made the contract.

West was chiefly responsible for handing South the contract. His innocent discard of a diamond instead of a club at trick four cost him the hand. Had he held the 6-4-3 of diamonds in the diagramed position, East's nine of diamonds discard would not have helped declarer at all. West's six would have scored the setting trick!

Reception

Members and friends of the YWCA are invited to a reception Thursday afternoon honoring Miss Dorothy Smith, new assistant executive director, and other new YW staff members.

The 4 o'clock to 5:30 o'clock reception, to be held in the lounge of the YW at 1432 N, also will honor Miss Barbara Jo Kollmorgen, new program director for the Northeast YW, and Mrs. Lynn Conner, new assistant teenage program director.

A former teacher and staff member of the Akron and Cleveland, Ohio, YWCA, Miss Smith received her Masters degree from Case Western Reserve University, Cleveland, last June.

Miss Kollmorgen is a recent graduate of Nebraska Wesleyan University, and Mrs. Conner received her degree from Kearney State College.

NEW
STRONGHEART DRY DOG FOOD
41 Vital Nutrients
BUY IT TODAY

Your dog gets every needed nutrient in every crunchy morsel.

IN 5 AND 25 LB. BAGS

MAGEE'S 66th BIRTHDAY SALE
Wednesday, Oct. 23 • Thursday, Oct. 24
Friday, Oct. 25 • Saturday, Oct. 26
Downtown and Gateway stores

FREE
any pair of men's slacks up to $22 with purchase of any men's sport coat

Save! MEN'S ALL-WEATHER ZIP-LINED COATS
NOW ONLY 33.66
Outershell of Dacron/cotton is treated for the utmost in water-repellency. Pile lining zips out as the weather dictates.

Save! JUNIORS' AND MISSES' WINTER COATS
NOW ONLY 48.66 TO 118.66
Fur-trimmed and untrimmed coats; solids, tweeds, casual and dressy styles. A real treat for the thrifty!

Save! MEN'S FALL SUITS (Downtown Store Only)
NOW ONLY 75.66 TO 105.66

Save! BOYS' AND STUDENTS' WINTERWEIGHT SUBURBAN COATS
NOW ONLY 16.66 TO 24.66
You'll find stadium coats with and without hoods; corduroys, tweeds, poplins, with everyone lined for blissful comfort and warmth

Save! MISSES' & WOMEN'S KNIT SUITS OF IMPORTED WOOL
NOW ONLY 39.66 sizes 8 to 16

Save! MEN'S LINED WINTERWEIGHT SUBURBAN COATS
NOW ONLY 35.66

Save! JUNIORS' AND MISSES' SWEATERS & SKIRTS
NOW ONLY 8.66 TO 13.66

Save! MEN'S LAMBSWOOL V-NECK SWEATERS
NOW ONLY 9.66

Save! BOYS' NO-IRON DRESS SHIRTS
NOW ONLY 2 FOR 8.66

Save! JUNIORS' AND MISSES' FANCY SLACKS
NOW ONLY 12.66

Save! MEN'S NO-IRON DRESS SHIRTS
NOW ONLY 2 FOR 11.66

MAGEE'S

Save! MISCELLANY GROUP OF JUNIORS' & MISSES' SPORTSWEAR
NOW ONLY 8.66 TO 13.66

LINCOLN Downtown & Gateway
OMAHA Westroads

Downtown: open daily to 5:30, Thurs. till 9 P.M., • Gateway: open daily till 9 P.M., Tues. & Sat. till 6 • Use Optional Charge Account... take up to 1 year to pay

COLOR COLOR

IGA V for value!

VALUE PRICES

VALUES HERE
VALUES THERE
VALUES EVERYWHERE

McCall's Cookbook Collection
Vol. No. 4 "Salads & Salad Dressing"
ON SALE NOW AT IGA! Reg. $1.00 Value ONLY **79¢**

IGA and all its associated brands and labels are reg. trademarks

PRICES EFFECTIVE WED., THURS., FRI., SAT. OCT. 23-24-25-26

Morton Frozen
CREAM PIES
6 Tempting Varieties
VALUE PRICED 4 14 OZ. PKGS. $1.00

TV Pizza	Frozen 4 Varieties	20-oz. Pkgs.	89¢
Vegetables	TV Frozen Cr. Carrots, Good Value Froz. Cut Corn, Mixed Veg., Peas	3 24-oz. Bags	89¢
Potatoes	Good Value Frozen Cr. Cut or French Fries	4 9-oz. Pkgs.	49¢
Grape Juice	TV or IGA Frozen	6 6-oz. Cans	$1.00

BIZ New Laundry Pre-Soak!
10c Off Label Giant Size
VALUE PRICED **69¢**

Hand Lotion	Pacquin's Dry, Reg. 69c	6½-oz. Size	59¢
Listerine	Mouthwash Reg. $1.15	14-oz. Btl.	87¢
Nabisco	Oreo Creme Cookies	Lb. Pkg.	49¢
Swan	Liquid Detergent	22-oz. Size	59¢

SNOW WHITE
MARSHMALLOWS
Miniature
The Good Kind That Stay Soft!
10½ Oz. Pkg. **17¢**

Cheese TV	Sliced American or Pimento	2 8-oz. Pkgs.	69¢
Margarine	Kraft Soft Parkay	Lb. Pkg.	41¢
Stick Cheese	Kraft Sharp Cracker Barrel	10-oz. Pkg.	59¢
Wisk	Liquid Detergent	32-oz. Size	79¢
Silver Dust		Giant Size	87¢

VALUABLE COUPON
WHEATIES ENERGY-PACKED WHOLE WHEAT FLAKES
Good week of OCT. 23-24-25-26
Good at IGA STORES
WITH COUPON 2/ 12 OZ. BOXES 54¢
WITHOUT COUPON 2/ 12 OZ. BOXES 69¢
VALUABLE COUPON

Fleming's Flavor Rich
COFFEE
Reg., Drip, or New Grind For Electric Percolators
MORE FLAVOR PER CUP!
VALUE PRICED lb. can **49¢**

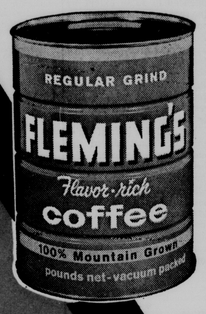

TV **BUTTER**
Solid
A Great Buy On This Quality Butter
lb. pkg. VALUE PRICED **69¢**

Meadow Gold
ICE CREAM
Ass't Flavors
½ Gal. **69¢** VALUE PRICED

Hi-C Drinks 7 Delicious Flavors! A Favorite For Halloween! 46 Oz. Can **25¢**

Potatoes	Good Value Medium	2 No. 303 Cans 25¢	Scotties	White or Ass't. Facial Tissue	Box of 200 27¢
Spinach	IGA	2 No. 303 Cans 27¢	Rice	TruVu Medium Grain	2 Lb. Pkg. 35¢
Swift	Spaghetti and Meat Balls	24-oz. Can 52¢	Swift	Chicken Stew With Dumplings	24-oz. Can 59¢

FREE! Halloween Make-Up Kit For The Kids Inside Package Of Morton Frozen Donuts!

Chocolate Chips	Baker's 5c Off Label	12-oz. Pkg. 39¢	Hominy	IGA White or Golden	No. 300 Can 10¢
Lux Liquid	Detergent	22-oz. Size 59¢	Armour Treet	Luncheon Meat	12-oz. Can 49¢
Praise	Bath Soap 10c Off Label	2 Bath Bars 35¢	Lux Flakes	Soap	Large Size 37¢

Soft Weve
TISSUE
White or Ass't Bathroom
2 Roll Pack **21¢**

AJAX CLEANSER
2c Off Label
VALUE PRICED Reg. Can **12¢**

GOOD VALUE BEANS
VALUE PRICED 9 No. 300 Cans **99¢**

AJAX DETERGENT
10c Off Label
VALUE PRICED Giant Size **69¢**

We RESERVE THE RIGHT TO LIMIT QUANTITIES

Rainbow Cut
GREEN BEANS
Stock Up Now On These Favorites!
VALUE PRICED No. 303 Can **10¢**

MORTON TEMPTING FROZEN
DINNERS
A Mouth Watering Assortment!
(Except Ham)
VALUE PRICED 11 Oz. Pkg. **$1.00**

Rainbow
SALAD PEARS
No. 2½ Can **35¢**

FULL BUSHEL CARTON Only $3.69

Emperor Grapes	A Special Treat!	Lb.	19¢
Red Potatoes	U.S. No. 1 Family Choice	10 Lb. Bag	49¢

Apples U.S. No. 1 NEBRASKA JONATHAN
A Trick or Treat Favorite! Stock Up For Halloween!
lb. **9¢**
½ Bushel Carton Only $1.95

VALUE PRICES FOR TRICK OR TREATERS
GET READY FOR HALLOWEEN!
MAKE IGA YOUR HEADQUARTERS FOR CANDIES AND OTHER TREATS
PUMPKINS TOO!

DOUGHNUTS IGA MIX OR MATCH 3 Pkgs. $1.00
CANDIES TRU VU Assorted 3 Pkgs. $1.00

Caramels	Kraft Halloween Favorite!	14-oz. Pkg. 39¢	Apple Cider	Delicious Served Ice Cold with IGA Donuts	½ Gal. 79¢
Popcorn	TruVu White or Yellow	2 Lb. Pkg. 25¢	Peanuts	Fresh Roasted Kids Favorite!	3 Lbs. $1.00
Mixed Nuts	Good Value	13-oz. Pkg. 49¢	Variety Item of the Week! Sugar Cane	For a "Different" Trick or Treat Item!	2 For 25¢

LOW PRICES ON PORK FOR BIG VALUES
MORRELL SMOKED
Picnics SHORT SHANK 6-8 LB. AVG. FRESH
LB ONLY **33¢**
Sliced Picnic lb. 37¢

FRESH PORK FROM SWIFTS!

Pork Loin	Roast, Loin End	Lb.	59¢
Pork Chops	Center Cut Rib	Lb.	69¢
Pork Chops	Center Cut Loin	Lb.	79¢
Back Ribs	Pork, Country Style	Lb.	59¢
Pork Sausage	Our Own Special Grind	Lb.	39¢

Pork Loin Roast, Rib End Makes A Great Meal . lb. **49¢**
Fryers TV Fresh Frozen USDA Grade A Cut Up Lb. 37¢
Chuck Steak USDA Choice PS With TVT Lb. 69¢
Sliced Bacon Good Value Reg. Thick Sliced Full Of Flavor lb. 2 pkg. $1.17 lb. **59¢**

TEXAS **ORANGES** Full Of Flavor 20 FOR $1.00

Christmas is only 5¾ books away.

That's all the books of S&H Green Stamps you need to get this charming traditional table lamp. It's an electrified version of an old-style oil lamp, complete with glass chimney, milk-glass shade and wick trimmer. It's a gift that will brighten Christmas day for wife or mother. So fill your books faster. Shop with us. Shop at all the stores and service stations that give S&H Green Stamps, and you'll have lots of extra gifts by Christmas.

S&H Green Stamps—our Christmas gift to you.

Prices Effective thru Sunday for those Stores Open Sunday but Not Open Saturday!

FOOD KING IGA 1920 West "O"	LEROY'S IGA 13th & High Open Sundays	YOU GET S&H GREEN STAMPS AT IGA	IGA MANOR MART 7041 East "O" St.	MOHR'S IGA Open 7 Days a Week 8:30 a.m.- 8:30 p.m. 3534 So. 48th
GOLD'S FOOD BASKET IGA 10th & N	LEON'S FOOD MART IGA Winthrop Rd. & Ryons		J. & R. IGA 17th & Washington Open Sundays	LANGE'S IGA 648 No. 31st
BILL & TONY'S IGA 6201 Havelock	PHIL SMITH'S IGA 1647 So. 25th 25th & Sumner	IGA	TRIXES IGA Open till 10 p.m. 13th & K	REIFSCHNEIDER'S IGA 1216 No. 10th
DELL'S IGA 710 B Street	KLEIN'S IGA 815 So. 11th Open Sundays & Eves.		BETHANY IGA 1432 No. Cotner	MR. "G" IGA 48th & Von Dorn

State Appears Headed For Traffic Toll Mark

Nebraska is on a collision course with a new traffic fatality record of 468 for 1968, the Traffic Accident Records Bureau reported Tuesday.

With 336 deaths as of Sept. 30, a projection based on the past four years reveals that we are headed for a record year," a bureau pamphlet said. The record was set in 1964 when 450 deaths occurred.

The economic loss due to accidents is $225,550 daily, the bureau further reported.

The figure is based on immediate cost and present value of all future earnings which are lost due to death and total, partial or temporary disability, property damage losses, medical expenses and overhead cost of insurance.

For 1967, the total economic loss was $82 million which, converted into $1 bills, would provide a turn on Nebraska's Memorial Stadium 180 bills thick.

Drinking while driving is now the most prevalent contributing circumstance to fatal accidents, the bureau reported. Over the first six months 45 of the 167 fatal accidents (27%) involved drinking.

Speeding had formerly been the highest contributing circumstance.

Carpenter Plans Television Series To Air Amendments

State Sen. Terry Carpenter reported Tuesday that he will personally pay for nine half-hour and one full hour television appearances featuring himself talking about the proposed constitutional amendments.

"I'm going to pay for it but I'll take any contributions," he said. The shows will be aired on Scottsbluff, Grand Island and Omaha stations during so-called prime time after 6:30 p.m.

"I'm going to talk about all the constitutional amendments and give the people the intent of the Legislature and the effect if they are passed," Carpenter said.

The Scottsbluff lawmaker said he will make recommendations on what the people should do on the income tax issue, which the State Supreme Court directed onto the ballot Monday.

The alternate source of revenue which the Legislature might impose if the income tax is displaced "is difficult to project," Carpenter said.

He has been a staunch supporter of the sales-income tax package implemented in the last legislative session. He offered to go on a "road show" tour of Nebraska towns arguing the points for eliminating the income tax with Gov. Norbert Tiemann voicing the view for retention.

"I will present both sides (of the issues on TV)," Carpenter said. "I think a lot of people are misinformed about some of the questions."

He said he thinks voters will be "better informed" after the telecasts.

Royal Dog Nips Royal Postman

London (AP) — One of Queen Elizabeth's nippy little Corgis bit a postman delivering a letter to Balmoral Castle, a member of Parliament said Tuesday.

"This is a laughing matter here but it isn't a laughing matter for the postman," Peter Doig of Dundee told a chuckling House of Commons.

Doig asked Parliament to order the queen to hang signs saying "Beware of the Dog" outside her royal residences.

Whistlestopping Nixon Assails HHH

Aboard Nixon Train, Ohio (AP) — Richard M. Nixon rolled across Ohio Tuesday on a 247-mile train tour, pronouncing it time to "really get down to the nitty gritty" of the White House campaign, and assailing Hubert H. Humphrey at every stop.

The Republican presidential nominee led the most energetic day's tour of his presidential race, a trail of nine rallies from Cincinnati to Toledo, with rear platform speeches in towns like London and Deshler.

At Marion, where rain let up as Nixon arrived, a crowd of several thousand turned out in a shopping center to hear him assail Humphrey as an advocate of government spending.

HHH 'Pickpocket'

"The issue is clear, vote Humphrey for more taxes, vote Nixon to have more to spend yourself," he said.

"It's Nixon with money in your pocket or Humphrey with his hand in your pocket."

A security helicopter covered the Nixon route ahead of the train, circled overhead during the rallies. In Springfield and London, policemen with rifles stood watch on rooftops as Nixon spoke.

Nixon Flinches

After Nixon's Springfield speech, as he stood waving to the crowd, someone threw a small object at him. Nixon flinched, the missile hit the train and bounced away.

In Lima, a crowd of more than 7,000 people turned out to hear Nixon on a downtown square.

As Nixon was about to leave the microphone, somebody in the audience threw an egg toward the platform. It did not come close to the presidential nominee, but spattered on the suit of State Auditor Roger Cloud.

"It is time for us to really get down to the nitty gritty and talk about what this campaign is really about," Nixon said. "This is the clearest choice of this century."

Then, by word and mimegraphed statement, he tied into Humphrey, accusing him of ignoring soaring crime, espousing programs that would put the taxpayer in hock, saying his Democratic rival "has spent four years in obedience school" as No. 2 man to President Johnson.

LBJ: Gun Bill Insufficient

Washington (AP) — President Johnson signed into law Tuesday the most comprehensive gun control legislation passed by Congress in 30 years but said it fell short of what is needed for effective crime control.

"We have been through a great deal of anguish these last few months and these last few years — too much anguish to forget so quickly," Johnson said at a White House ceremony.

"Now we must complete the task this long-needed legislation begins. We have come a long way. We have made much progress — but not nearly enough."

The controversy over gun control legislation goes back many years. Interest in the measure grew with the assassinations of President John F. Kennedy and his brother, Sen. Robert F. Kennedy, D-N.Y., and of Dr. Martin Luther King Jr.

The new law bans the mail order sale of rifles, shotguns and ammunition.

Johnson said it is too weak to control crime effectively because it lacks two features he asked Congress to include — registration of weapons and licensing of owners.

Children Homeless

Oslo (AP) — One hundred seventy-five homeless Vietnamese children have arrived from Saigon to be adopted by Norwegian parents.

Diamond Found

Hyderabad, India (AP) — A huge diamond — 96 carats — has been found between two villages near here, said Thimma Reddy, state agricultural minister of Andhra Pradesh. But if Reddy knew exactly where the big find was made, he wasn't saying.

Current Movies

Times Furnished by Theater. Times: a.m. light face; p.m. bold face

LINCOLN

Cooper/Lincoln: 'The Odd Couple', 7:10, 9:10.

Varsity: 'The Heart Is A Lonely Hunter', 1:32, 4:08, 6:44, 9:20.

State: 'The Parent Trap' 1:00, 3:36, 6:12, 8:48.

Joyo: 'The Sand Pebbles', 7:30 only.

Stuart: 'Live a Little, Love a Little' 1:20, 3:20, 5:20, 7:20, 9:20.

Nebraska: 'Anyone Can Play', 1:00, 3:00, 5:05, 7:10, 9:15.

84th & O: 'Yours, Mine & Ours', 7:30. 'The Fortune Cookie', 9:30. Last complete show, 8:45.

Starview: 'Prudence And The Pill', 7:45. 'Hombre', 9:33. Last complete show, 8:50.

OMAHA

Indian Hills: 'Doctor Zhivago', 2:00 & 8:00.

Dundee: 'Funny Girl', every evening at 8:00, Wed., Sat., & Sun., 2:00.

The Yacht Club
East End Capitol Beach Lake
OPEN NIGHTLY—CLOSED SUNDAY
Open To The Public
Call 477-3906 for reservations
your best beverage
Now, serving food and
Lunches 11 to 2, Dinner 5 to 1

JOYO: Now Thru Wednesday
"STEVE McQUEEN AT HIS BEST!"
"FASCINATING!"
COLOR by DeLuxe
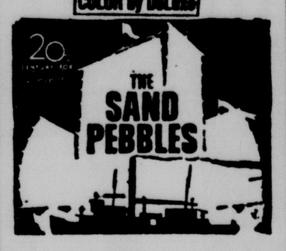

Technicolor Cartoon

An Evening of
MUSICAL MOODS
8:00 P.M.
October 25, 1968
A program of classical, operatic show tunes and folk music.
RUTH STEPHENSON soprano
THOMAS FITZPATRICK tenor
NEBRASKA WESLEYAN CHOIR
ORCHESTRA
CHORUS
ADMISSION $1.50
CHILDREN UNDER 12 FREE
TICKETS AVAILABLE AT THE DOOR
Auditorium/Fine Arts Center
50TH AND HUNTINGTON
Nebraska Wesleyan University

LINCOLN'S FINEST THEATRES
STUART
432-1465
13th & P Street
CONTINUOUS DAILY FROM 1 P.M.
Starts TODAY!
ADULTS: $1.00 till 6 pm; then $1.50
CHILDREN (Under 12) 50c
The World's Most Mixed-Up Photographer Says "Please"...

While The World's Most Beautiful Models Say "Cheese!"

He spends all day clicking with beauties... and all night enjoying what develops!
METRO-GOLDWYN-MAYER presents
A DOUGLAS LAURENCE PRODUCTION
STARRING
ELVIS PRESLEY
shows you how to...
LIVE A LITTLE LOVE A LITTLE
PANAVISION and METROCOLOR MGM
WIDE WORLD OF ENTERTAINMENT

Noon Lunches
Beverages
11-2
the new and beautiful
KNOLLS RESTAURANT
is open to the public
PRIME RIB DINNER
Featured Wednesday
We are now prepared to serve Banquets and Luncheon groups in our remodeled dining room facilities. Call for arrangements and reservations.
Mr. Boosalis
Owner and Manager
KNOLLS
Restaurant & Lounge
Phone 432-1728

DUE TO OVERWHELMING SALES
Lincoln Community Playhouse
Holds Over Oct .24 and 31
HOW TO SUCCEED IN BUSINESS WITHOUT REALLY TRYING
A SHINING MUSICAL COMEDY BY
ABE BURROWS & FRANK LOESSER
Curtain: Friday & Saturday ....8:30 p.m.
Sunday .....7:30 p.m.
Oct. 25, 26, 27, Nov. 1, 2, 3
Box Office—18th & L Sts. Phone 477-9249
ALL SEATS RESERVED

ELECTRIC IN-CAR HEATERS ON THE POSTS!
TONIGHT!
OPEN 7:00
SHOW AT 7:45
STARVIEW OUTDOOR THEATER
48th and Vine 466 2471
CAUTION: THIS MOTION PICTURE SHOULD BE KEPT OUT OF THE REACH OF CHILDREN!
20th Century-Fox presents
DEBORAH KERR DAVID NIVEN
in FIELDER COOK'S
Prudence and the Pill
SMA
A KAHN-HARPER PRODUCTION • Color by De Luxe
Hombre means man... Paul Newman is Hombre!
PAUL NEWMAN
FREDRIC MARCH
RICHARD BOONE
DIANE CILENTO
"HOMBRE"
Panavision COLOR By Deluxe

VARSITY
Carson McCullers' searching and sensitive story of innocence lost that has become an "enduring masterpiece."

Alan Arkin in The Heart is a Lonely Hunter
Technicolor
Film Rating (M)

THE LAUGH AFFAIR EXPLODES
when the teen twins tangle Dad's WEDDING PARTY LINE!

WALT DISNEY presents
HAYLEY MILLS and HAYLEY MILLS
The PARENT TRAP!
STARRING
MAUREEN O'HARA and BRIAN KEITH
Technicolor
CO-STARRING CHARLIE RUGGLES UNA MERKEL LEO G. CARROLL JOANNA BARNES Featuring CATHLEEN NESBITT
Also TOMMY SANDS and ANNETTE sing the blue songs!
STARTS TODAY
STATE
CHILDREN 50c UNDER 12

84th and "O" DRIVE-IN THEATRE
HOT CAR HEATERS

LUCILLE BALL · HENRY FONDA
"Yours, Mine and OURS"
VAN JOHNSON and TOM BOSLEY
ALSO
some people will do anything for $249,000.92
His wife got out of a warm bed to come home.

Jack Lemmon
Walter Matthau
THE FORTUNE COOKIE

LINCOLN'S FINEST THEATRES
NEW Cooper / LINCOLN
434-7421
54th & O Street
TONIGHT 7 & 9 P.M.
ENDS THURS.!
Adults $1.50; Child 50c
PARAMOUNT PICTURES presents
Jack Lemmon and Walter Matthau
are
The Odd Couple
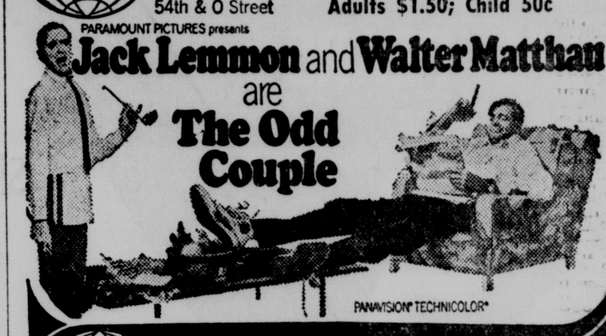
PANAVISION TECHNICOLOR
NEBRASKA
432-3126
12th & P Street
CONTINUOUS FROM 1 P.M.
ENDS TODAY!
MATURE AUDIENCE — $1.50
LOVE AND LAUGHTER MAKES THE WORLD TURN!

Starts THURSDAY!
TWO OF THE FINEST FILMS EVER MADE . . . ON THE SAME PROGRAM!
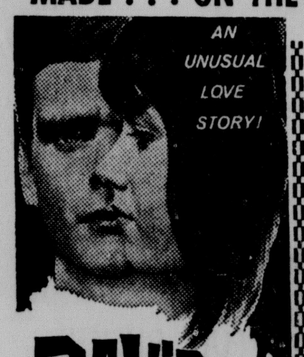

DAVID & LISA
William Golding's Shocking Best-Selling Novel Now On The Screen!
LORD OF THE FLIES
KEIR DULLEA JANET MARGOLIN
HOWARD DA SILVA in "DAVID & LISA"
Produced by PAUL HELLER Directed by FRANK PERRY
WIDE WORLD OF ENTERTAINMENT

The WILLIAM WYLER-RAY STARK Production
FUNNY GIRL
are the luckiest people in the world!
People who see

COLUMBIA PICTURES and RASTAR PRODUCTIONS present
BARBRA STREISAND · OMAR SHARIF in "FUNNY GIRL"
co-starring
KAY MEDFORD · ANNE FRANCIS · WALTER PIDGEON as Florenz Ziegfeld
TECHNICOLOR® · PANAVISION®
Original Sound Track Album on Columbia Records
SCHEDULE AND PRICES
MATINEES—2 p.m.: Wed. & Sat. $2.00; Sun. & Holidays $2.50
EVENINGS: 8 p.m.: Sun. thru Thurs.—$2.50; Fri. & Sat.—$3.00
Prices include Nebraska Sales Tax
(Special Matinee Nov. 28—$2.50)
"BARBRA'S PERFORMANCES IN FUNNY GIRL IS THE MOST ACCOMPLISHED, ORIGNAL AND ENJOYABLE MUSICAL COMEDY PERFORMANCE EVER PUT ON FILM" . . . Morganstern, Newsweek.
DUNDEE
551-3595
4952 Dodge
IN LINCOLN PURCHASE TICKETS AT
LINCOLN TICKET AGENCY
STUART THEATRE LOBBY
Mon.-Fri. 8:30 to 4:30 P.M. 432-7571 Ext. 43
PREMIERES TONIGHT IN OMAHA!

President Of LCLU Resigns

Robert Muggy Tuesday resigned as president of the Lincoln Central Labor Union effective Nov. 14.

Muggy has served as president of the 11,000-member local parent body of the AFL-CIO for the past three years.

"Organized labor has reached the point in Lincoln where the presidency of the LCLU has become more than a spare-time job," Muggy said.

"It is impossible to pay adequate attention to my family, my job and the responsibilities of the office in this situation.

"Organized labor in Lincoln would help itself and the city if it would recognize the fact that it is one of Lincoln's largest organizations.

"The LCLU can give full service to its membership and be a positive force in the community only when it has more than a voluntary part-time staff.

"I have been happy to serve as LCLU president during a period of growth and recognition for organized labor in Lincoln. I hope the appropriate changes within the LCLU will be made to assure continued progress in the future."

Economist Heller To Give Speech At NU Thursday

Dr. Walter W. Heller, head of the President's Council of Economic Advisors during the Kennedy and Johnson administrations, will speak at 3:30 Thursday in the University of Nebraskka's Union ballroom in Lincoln.

"Economic Policies: Post Election and Post Vietnam," will be the topic of his speech.

He has formerly taught economics at the University of Wisconsin and at the University of Minnesota, where he became chairman of the economics department in 1957.

He remained at this post until 1961 when he was appointed to the President's Council of Economic Advisors.

Dr. Heller is the author of several publications on taxes and economics and has contributed numerous articles to periodicals and professional journals.

National Guard Group Slates Annual Confab

The 13th Annual Nebraska National Guard Association Conference will be held at the Cornhusker Hotel here Friday and Saturday.

Deputy chief of the National Guard Bureau, Maj. Gen. Francis S. Greenlief, and the immediate past national commander of the American Legion, William Galbraith of Beemer, will headline the meeting, Association President Lt. Col. Roger D. Charles reported.

Gen. Greenlief is a native of Hastings who has been with the National Guard Bureau in Washington, D.C., for the last eight years.

Larson Promises Information Flow

Lincoln legislative candidate Richard Larson Tuesday promised to "keep the citizens of the 27th District informed" if he is elected to the Unicameral.

Larson mentioned the possibility of a periodic newsletter to his constituents as one method of informing them about state government activities.

Recipients could offer suggestions, opinions and comments by returning to him a "Citizen's Viewpoint" section within the newsletter, Larson said.

Highway Byways

Los Angeles (UPI) — Of the total land area in the Los Angeles metropolitan region, approximately 20% is covered by freeways, surface streets and alleys.

RENT
1968 CARS
$6 Per Day
6¢ Plus Per Mile
NOVO LEASING
1732 O ST. 489-6222

GRAND OPENING!

Golds Tire Center
10th & N

NEW TIRE LINES
NEW ACCESSORES
NEW SERVICE

FREE PARKING

Store Hours:
Mon. & Thurs. 8 A.M.-9 P.M.
Tues.-Wed.-Fri.-Sat. 8 A.M.-6 P.M.
Sun. 12-6 p.m.

Special get acquainted prices!
All prices in effect thru Saturday. Phone 477-1211, ext. 599.

FIRST LINE*

SNOW OR REGULAR...
SAVE $3 to $10 ea.

Store Manager
Ray Martinez

33 month guarantee
Power Falcon® regular Regency Falcon® snow

SMALL CARS
6.50-13 7.35-14
7.00-13 7.35-15
Plus F.E.T. by size from 1.81 to 2.06 and old tire in trade.
$15.90 ALL SIZES LISTED

MEDIUM CARS
7.75-14 8.15-15
7.75-15 8.25-14
Plus F.E.T. by size from 2.19 to 2.36, and old tire in trade.
$17.90 ALL SIZES LISTED

LARGE CARS
8.45-15
8.55-14
8.85/9.00-15
Plus F.E.T. by size from 2.45 to 2.81 and old tire in trade.
$18.90 ALL SIZES LISTED

Whitewalls only $3 more

Triple Nationwide Tire Guarantee
Against factory defects for life of the original tread design.
Against normal road hazard injuries to tire for life of original tread design, in accordance with terms of our printed guarantee certificate. If tire fails, any department store carrying Falcon tires will repair without charge or replace at its option, charging only a prorata share, based on tread wear, of current regular selling price plus applicable taxes.
Against tread wearout for number of months specified. If tread design wears out, any department store carrying Falcon tires will replace it, charging the current regular selling price less set dollar allowance plus applicable taxes.
*Our premium and first line tires. Although no accepted industrywide tire standards exist for first line tires, we highly recommend these tires to customers preferring the finest in tire performance.

- Long-wearing, First-Line quality tread rubber
- Multi-ply, laminated innerliner for positive air seal
- Fortified, four-ply, nylon cord tire body.

High Performance Specials
Chrome Reverse Wheels
Reverse deep-dish wheels at one low price for 13", 14" or 15" sizes. $14.88

Universal Tachometer
For 4, 6, 8, cylinder application. Black/Chrome illuminated case. $18.88

G.T. Car Compass
wood grain and chrome, lustre black dial. Built-in battery light. $4.69

Tire Lettering Stick
Molded bar of oil base paint for tire lettering. 66¢

Oil-Ampere Gauge
Attractive walnut inlay. Tells oil pressure and generator charging rate. $4.77

See-thru Vinyl floor mats by Rubbermaid
Door to door protection from these tough vinyl mats that let the carpet beauty show through. $3.95

4 & 8 Track Tape Players
Fully automatic stereo tape player with patented fine tuning. Tape insertion activates unit. Black and chrome front panel. Easy change from 4 to 8 track. 2 speakers. $78.88
Installation available

FM Converter
Converts AM radios to FM. Under dash mounting, all transistor, wood grain face plate, chome finish. $29.98

Playmate Portable Pull-out Car Radio
Plays in or out of car. Fits under dash like car radio. Unplugs to become a light-weight, rugged portable. $38.88

MEET THE NEW MR. SERVICE AT GOLD'S TIRE CENTER

Factory trained service specialists provide finest car service for Lincoln motorists!

Original Equipment type
SHOCKS
- Stops sidesway and uncontrollable wheel bounce
- Improves tire mileage
- Precision built to restore new car ride

2 for $10 Installed

COMPLETE BRAKE JOB
At one low price our mechanics:
1. Install new brake linings on all four wheels
2. Rebuild wheel cylinders on all four wheels
3. Turn and true brake drums for Fords, Chevys, American compacts
$28.88

AUTO VACUUM CLEANER
Plug into cigarette lighter outlet. Strong suction power. Self contained dust bag. $8.88

USE YOUR GOLD'S CREDIT CARD - - - COMPLETE MUFFLER AND FRONT END SERVICE

MR. TWEEDY

by Ned Riddle

"Tweedy, this guy is a Willie Nilleigh."

"Well, we can't all be decisive thinkers, can we, sir? What did you say your name was?"

THE FAMILY CIRCUS

by Bil Keane

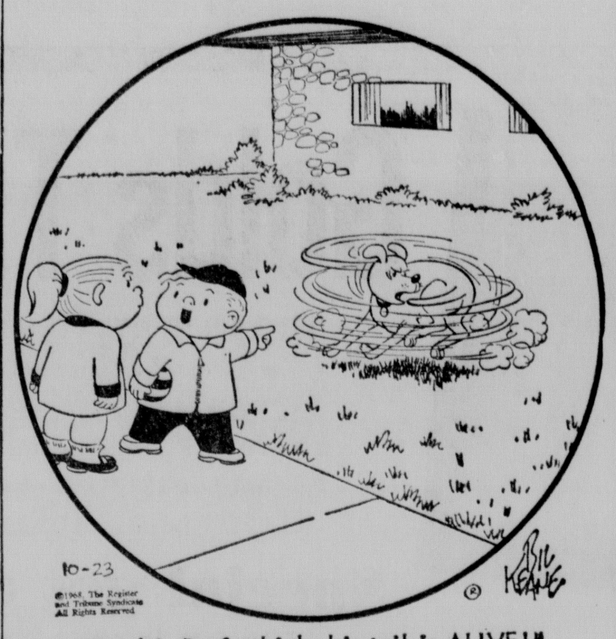

"Look! Barfy thinks his tail is ALIVE!"

HI AND LOIS

by Mort Walker & Dik Browne

DICK TRACY

by Chester Gould

THE HEART OF JULIET JONES

by Stan Drake

MARY WORTH

by Ken Ernst

BEETLE BAILEY

by Mort Walker

DONALD DUCK

by Walt Disney

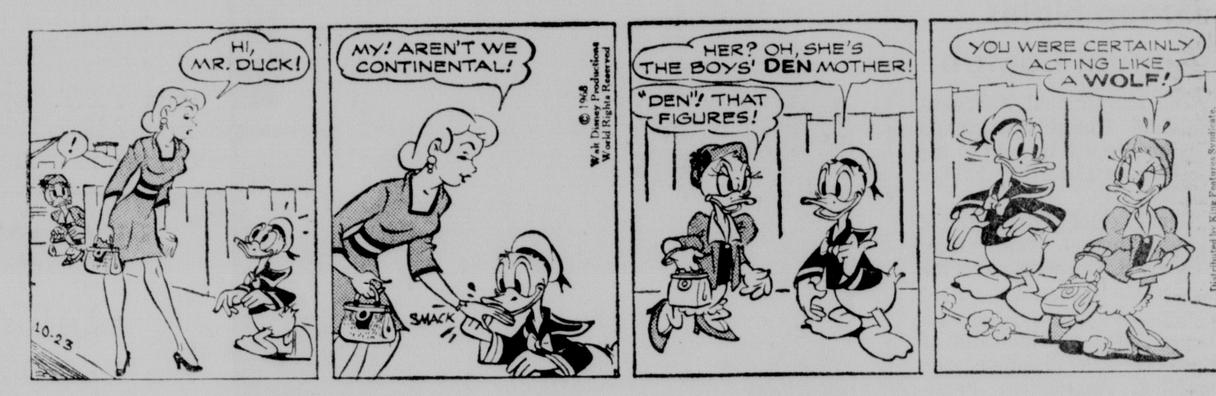

BRINGING UP FATHER

by Vern Greene

POGO

by Walt Kelly

B. C.

by Johnny Hart

THE JACKSON TWINS

by Ed Strops

RIP KIRBY

by John Prentice & Fred Dickenson

THE RYATTS

by Cal Alley

DID YOU KNOW THIS? IT'S A FACT:

Dartmouth College in New Hampshire was originally established for the education of Indian youths.

☆ ☆ ☆

Modern department stores flying the Hudson's Bay Company's historic red ensign span Canada.

☆ ☆ ☆

An estimated 5,000 persons are engaged in the science of oceanography in Florida.

☆ ☆ ☆

The black marlin may weigh from 60 to 1,560 pounds.

Scientists outfitted drugged grizzly bears with tiny radio transmitters in Yellowstone National Park. By monitoring them month after month, scientists have learned the life and death details of an entire grizzly population.

☆ ☆ ☆

Rhode Island was the last of the 13 colonies to ratify the Constitution of the United States.

☆ ☆ ☆

Motels are a $3 billion-a-year business.

☆ ☆ ☆

Texas measures 276,000 square miles.

DAILY CRYPTOQUOTE

Here's How To Work It

One letter simply stands for another in this example. A is used for the three L's, X for the two O's, etc. Single letters, apostrophes, the length and formation of the words are all hints. Each day the code letters are different.

A X Y D L B A A X R
to L O N G F E L L O W

A Cryptoquote Quotation

YGEPDS CM ASERUBCJGI GYB BUSER RSD LUDH LSII. ECAS CM YSOSD EU WS RPDDCSB.—SASDMUY

Yesterday's Cryptoquote: DREAD MORE THE BLUNDERER'S FRIENDSHIP THAN THE CALUMNIATOR'S ENMITY. — LAVATER

Distributed by King Features Syndicate

WISHING WELL

by William J. Miller

8	5	7	2	6	8	3	8	4	2	5	7	3
Y	M	I	S	A	O	G	U	A	U	O	M	U
2	7	4	8	5	2	7	6	2	3	8	5	8
C	P	H	R	R	C	R	J	E	A	G	E	R
7	3	8	5	2	6	8	3	7	2	3	4	5
O	R	I	P	S	O	E	D	V	S	A	A	R
3	2	6	7	8	5	4	2	6	8	5	7	2
S	M	Y	E	F	O	P	E	R	W	S	D	A
5	8	6	3	2	4	7	8	5	8	2	4	7
P	I	I	E	N	P	H	L	E	L	S	Y	E
3	5	2	8	6	7	4	2	4	7	5	8	3
C	R	W	P	D	A	L	O	O	L	I	A	R
4	7	8	6	2	5	7	4	2	3	8	3	5
V	T	S	E	R	T	H	E	K	E	S	T	Y

Here is a practical little game that will give you a message every day. It is a numerical puzzle designed to spell out your fortune. Count the letters in your first name. If the number of letters is 6 or more, subtract 4. If the number is less than 6, add three. The result is your key number. Start at the upper left-hand corner of the rectangle and check every one of your key numbers left to right. Then read the message the letters under the checked figures gives you.

Distributed by King Features Inc. Registered U.S. Patent Office

CROSSWORD PUZZLE

ACROSS

1. Stupor
5. Living quarters, beatnik version
9. Face shape
10. U.S. lake
11. Greedy
12. Yeast
14. To give up
15. Please, old style
16. Suffix for employ, harvest, teach, etc.
17. Gives thumbs up
18. English river
19. Style of jazz piano playing
22. Flock
23. Doctors' group
24. Follower
25. Flaccid
27. Roam
30. Abbreviation in electricity
31. Tennis term
32. Greek letter
33. Bract
35. Tigers, cougars, etc.
37. Oppressively hot
38. Nautical term
39. "Streetcar" hero
40. Where Abadan is
41. Discover
42. Parry

DOWN

1. Concealed
2. Roman poet
3. Word used with hand, home, self, etc.
4. Mulberry
5. Duke, earl, baron, etc.
6. Sandarac tree
7. Bonus of a sort
8. Planting device
11. High cards
12. Louise, for instance
13. Require
17. Harem room
20. Fortifications, national anthem version
21. Mischievous one
22. Chinese dynasty
24. Obese
25. Biblically, they shall be first
26. Burden
27. Noxious plant
28. Proffer
29. Stand up
31. Like Rudolph's red nose
34. One kind of door
35. Anxiety
36. Hunting hound
40. Whether

PAUSE		GLOBE								
INNER		LATER								
CIDER		EXTRA								
ALE		FA		CNS						
A		REFUND								
ATTAIN		RATA								
HOSE		AILED								
HOWE		ENFOLD								
		LEVITY								
AMAGE		SOL								
RACER		RAINY								
ADORE		EDUCE								
BERET		BASES								

Yesterday's Answer

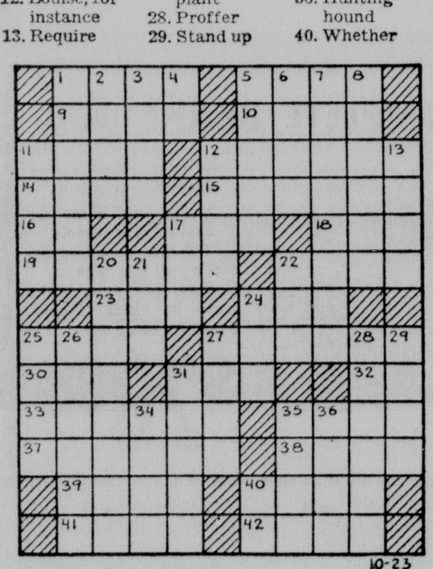

10-23

LAFF-A-DAY

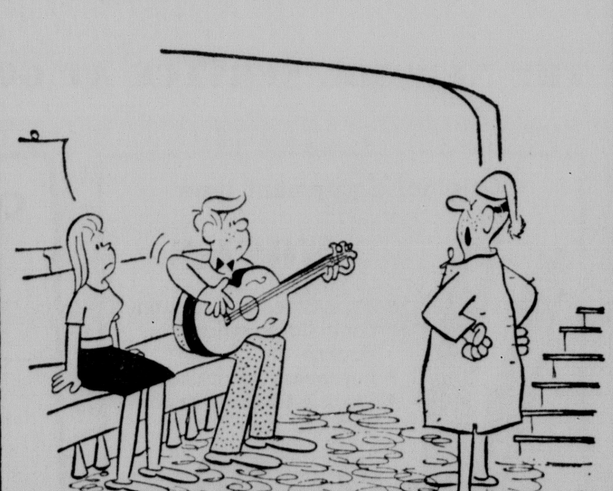

© King Features Syndicate, Inc., 1968. World rights reserved.

"I changed my mind—go back to necking."

THE GIRLS

by Franklin Folger

"I'm very pleased to announce that our two candidates for club president have agreed to delay their campaigns so as not to detract from the national presidential election!"

SPORT SIGNALS

☆ ☆ ☆

By Hal Brown
Sports Editor, The Star

Thanks To Jack, Ed

Rifling through sports notes after offering thanks to the Daily Nebraskan's Jack Todd and Ed Icenogle for the recognition handed our way last week and also congratulations to the two for their improved news judgment that got the Husker footballers into the paper this week.

But, really Jack, weren't you stretching things a mite when you signed "An Athlete" to your letter?

Oklahoma State coach Phil Cutchin, who will have a number of sophomores in his lineup against Nebraska Saturday, claims, "It's not injuries I worry about—it's diaper rash."

Only Nine Unbeaten

Only nine major college football teams remain unbeaten and untied at the halfway point in the season. They are Ohio 5-0, Kansas 5-0, Arizona 4-0, USC 5-0, Harvard 4-0, Pennsylvania 4-0, Penn State 4-0, Yale, 4-0, and Ohio State 4-0.

A fellow by the pen name of Speedy, who does his writing for The Forum, the State Penitentiary paper, predicted three weeks ago that Nebraska would wind up 5-5 for the season.

When Missouri coach Dan Devine, who is on the UPI coaches poll, was asked last week where he had rated his Tigers, he replied, "I really can't say. We were down to the tenth spot and it was my wife's vote. I had to leave and I don't know who she put in there."

Something To Be Said

Dwight Chapin of the Los Angeles Times, looking at the Northwestern schedule that included Miami, Fla., Southern Cal, Purdue and Notre Dame on successive weekends, wrote, "You have to say one thing for the Northwestern Wildcats. They may be crazy."

Phil Cutchin, figuring the Astrodome has at least one big drawback, opines, "Suppose we had it here (Stillwater, Okla.) and a big dust storm blew in. It would take a mighty big vacuum cleaner to clean that rascal."

Oklahoma States' John Little had been nominated for Big Eight Lineman of the Week honors seven times in his 13 varsity games and finally won the honor last week, then was named national Lineman of the Week, causing O-State publicist Pat Quinn to quip, "He's a lot like Richard Nixon. If you nominate him enough, he's bound to win sometime."

Most Prophetic Statement

The most prophetic statement of the football season may prove to be one made by Colorado assistant Augie Tammariello, who claims, "I honestly feel that any team that beats Missouri will have to show a great kicking game. They're just not the type of team you're going to drive 80 to 90 yards on."

When Colorado's Mike Montler dislocated a finger early this year, he didn't receive much sympathy from the Colorado student section. "I came out for that one play and I heard some guy holler, 'Tuition costs $691 a semester,' so I hurried back into the game," he jokes.

Julius Boros, putting the money-making potential of pro golf in true perspective, says, "If it weren't for this game, Lee Trevino would be selling tacos in Texas, I'd still be a bookkeeper in Hartford, Conn., and Nicklaus and Palmer would be piloting prop planes."

Pershing Cagers Experienced, Look For .500 Return

By JOHN HINES
Star Sports Writer

Pershing College's third basketball season starts Nov. 26 and just the fact that nobody can be lost because there hasn't been a senior class yet gives coach Bob Gates hopes that this year's club can get back over the .500 level.

After starting out with a 17-5 record two years ago, Pershing finished 10-12 last winter but did "arrive," so to speak, with a much tougher schedule after playing 11 games against junior colleges in its initial campaign.

Gates will build the 1968-69 Generals around seven performers who started at one time or another last year — center Jim Tubbs (6-3), forwards Klaus Brotzki (6-3), Jim Hunter (6-3), and Eddie Perkins (6-2), and guards Steve Amidon, (6-0), Brent Estee (6-1) and Mike Graham (6-1).

Last season Hunter averaged 19.5 points a game, Tubbs 16.2, Graham 13.4, Estee 9.9, Brotzki 9.3 and Perkins 8.0. Tubbs was the leading rebounder and Graham paced the club in assists.

"The most important thing is that they've all had another year's experience," Gates says. "It's gonna be hard (to reach .500), but I think we'll be a little better and I'm optimistic though we have a lot of new opponents.

"Our weak points are not enough reserves and a lack of height. Our first group is pretty good but after that we're pretty thin. We need more help at forward and I may move Graham up there and go along with three guards. Kansas State does that sometimes."

New faces on the Generals 27-game schedule this year include Parsons (Iowa), Metropolitan State (Denver), St. Mary's of the Plains (Kan.), Midwestern (Iowa), Lea College (Minn.), Southwest Minnesota, and the University of Missouri, both Rolla and St. Louis branches. Additionally, Pershing goes to the Phillips (Okla.) tournament.

The Nov. 26 opener will be in Beatrice against College of Emporia, which defeated Pershing, 73-67, in the Generals' final game last season, the one that kept them from compiling an even record.

Because of schedule conflicts at the Beatrice City Auditorium, where home games will be played, two home games will be played at Odell and one at De Witt.

Pershing Cage Roster

Name	Ht.	Wt.	Year	Letters	Hometown
Adams, Harry	6-0	170	Fr.	0	Pemberton, N.J.
Amidon, Steve	6-0	185	Soph.	1	Rockford, Ill.
Brotzki, Klaus	6-3	175	Jr.	2	Omaha
Davis, Ron	6-1	182	Jr.	0	Roselle, N.J.
Demar, Ed	6-3	210	Jr.	0	Lanham, Md.
Dreamer, Terrell	6-3	185	Jr.	2	Alvo
Estee, Brent	6-1	185	Jr.	2	Omaha
Graham, Mike	6-1	196	Jr.	2	Omaha
Hill, Howard	6-4	200	Soph.	1	Chicago Heights, Ill.
Hunter, Jim	6-3	180	Jr.	2	Omaha
Loewe, Dennis	6-1	200	Jr.	2	Clearwater
Perkins, Eddie	6-2	183	Soph.	1	Chicago Heights, Ill.
Perkins, Russell	5-8	160	Fr.	0	Middleton, Conn.
Teshack, Eddie	6-0	170	Soph.	1	Omaha
Treadwell, Danny	6-4	195	Soph.	0	Gadsden, Ala.
Tubbs, Jim	6-3	198	Jr.	2	Toledo, Ohio
Harris, Chris	5-9	145	Fr.	0	Teaneck, N.J.
Raffo, Steve	5-8	155	Fr.	0	Brooklyn, N.Y.
Lockhart, Lanny	5-11	165	Fr.	0	Rahway, N.J.

Schedule

November—26, College of Emporia.
December—4, at Parsons, Iowa; 6, Metropolitan State, Colo., at Odell; 7, Metropolitan State; 13, at Metropolitan State; 14, at Hiram Scott; 16, at Sacred Heart, Kan.; 17, at St. Mary's of the Plains, Kan.
January—3-4, at Phillips, Okla., tourney; 10, St. Mary's of the Plains at DeWitt; 11, Midwestern, Iowa, at Odell; 14, at John F. Kennedy; 18, Parsons; 23, at Tarkio, Mo.; 24, Sacred Heart; 25, at Midwestern, Iowa.
February—1, at Rockhurst, Mo.; 4, at Lea College, Minn.; 5, at Southwest Minnesota; 8, Hiram Scott; 13, at Univ. of Mo. at Rolla; 14, at Univ. of Mo. at St. Louis; 15, at Harris College, Mo.; 18, John F. Kennedy; 21, Lea College; 22, Southwest Minnesota.

Omaha Knights Open Ice Season At Home

Omaha (UPI) — The Omaha Knights hockey club will open at home Saturday against the Tulsa Oilers.

The Omaha Chamber of Commerce will host a Knights welcome Friday noon.

Debbie Meyer Sparks U.S. Swim Onslaught

U.S. Guilty Of Payoffs?

. . . MEDALS THREATENED

Mexico City (AP) — Debbie Meyer, feared lost to the U.S. swimming team because of illness, bounced back to lead another 1-2-3 American sweep Tuesday night while the troubled Olympic Games threatened to burst open at the seams again.

The Washington Post meanwhile, reported the United States is considering giving up some of its gold medals because of athletic equipment payoffs.

Miss Meyer, suffering from a sore throat and intestinal trouble, bounced back from her illnesses and won the women's 200-meter freestyle, in the Olympic record time of 2:10.5, leading teammates Jan Henne and Jane Barkman across the finish line for the fifth American medal sweep in swimming competition.

The Post, in a front page story by Sports Editor Shirley Povich, said "certain black power militants on the American track team" were under investigation by the U.S. Committee.

The newspaper did not name them.

The Post quoted one U.S. Olympic source as saying the evidence included endorsed checks cashed by members of the American team.

The source said the scandal could be "the worst thing ever to happen to a U.S. Olympic team," the Post reported.

Roland Matthes of East Germany took the 100-meter backstroke and Mexico's Filipe Munoz captured the 200-meter breaststroke in the other swimming finals Tuesday night.

According to an Associated Press report, six American athletes were at first suspected of accepting cash payments which would be a direct violation of the amateur code. But as the investigation progressed, two were exonerated.

Charles Hickcox, a 21-year-old Indiana University senior from Phoenix Ariz., and Ronnie Mills, a Fort Worth, Tex., high school student, finished 2-3 in the men's 100-meter backstroke behind Matthes, the world record holder.

Matthes was timed in 58.7 seconds, breaking the Olympic record and coming with three-tenth of a second of his world mark.

Hickox in 1:00.2 and Mills in 1:00.5 also shattered the Olympic record.

In the final swimming event of the night, host country Mexico captured its first gold medal of the Games when Munoz won the 200-meter breaststroke in 2:28.7, beating Russia's world record holder, Vladimir Kosinsky, clocked in 2:292 Brian Job, a 16-year-old from Cortland, Ohio, was third in 2:29.9.

The three swimming finals upped the U.S. medal total to 72, including 29 golds.

U.S. Cagers In Finals

Mexico City (AP)—Jo Jo White, 6-foot-3 sharpshooter from Kansas University poured in 14 points in the first half to lead the United States to a 74-63 victory over Brazil Tuesday night that sent the undefeated Americans into today's Olympic basketball final against giant-killer Yugoslavia, which lost to the United States 73-58 in an earlier tournament encounter, but won a dramatic last gasp victory over the favored Soviet Union, 63-62, Tuesday night.

White, who played only six minutes of the final half, finished with 16 points.

In the opening half, in which they piled up a 42-26 lead, the U.S. grabbed the ball from Brazil's clutches nine times on turnovers. The Yanks passed and shot beautifully.

—BUCKS 2ND, KU 3RD—

Southern Cal Barely Holds No. 1 Position

Compiled From News Wires

Southern California still is No. 1 in the Associated Press' major college football poll, but might be a little gun-shy after the Ohio State Buckeyes hit the bullseye again.

The Trojans clung to a dissipating lead — now down to 16 points — over the runnerup Buckeyes after edging Washington 14-7 last weekend. Ohio State, meanwhile, continued its machine-gun scoring by slugging Northwestern 45-21.

Southern California also held a slim lead in the United Press International poll which listed an identical top ten.

In the AP balloting, Kansas nudged aside idle Penn State for third place after walloping Oklahoma State 49-14. The Jayhawks grabbed five first-place ballots and 660 points. Penn State was named first on one ballot and rolled up 580 points over-all for fourth place.

Notre Dame, with 442 points, climbed from sixth to fifth after burying Illinois 58-8; Tennessee moved from eighth to sixth with 418 after beating Alabama 10-9 and Purdue dropped from fifth to seventh after barely beating winless Wake Forest 28-27. Georgia rose from 10th to eighth after thumping Vanderbilt 32-6.

Miami of Florida topped Virginia Tech 13-8, and moved from 12th to ninth, and Syracuse filled out the Top Ten, moving up a notch although idle.

UPI voters also moved Kansas from fourth to third over Penn State, while Notre Dame and Tennessee slipped pass struggling Purdue.

Missouri headed the second 10, according to UPI, barely edging Texas. The Tigers are 14th in the AP Poll after last Saturday's 16-14 victory over Nebraska which received votes in the balloting, but dropped out of the second ten.

UPI

1. Southern Cal (20) (5-0)	325
2. Ohio St. (9) (4-0)	314
3. Kansas (5) (5-0)	264
4. Penn State (1) (4-0)	252
5. Notre Dame	181
6. Tennessee (4-0-1)	178
7. Purdue (4-1)	126
8. Georgia (4-0-1)	109
9. Miami, Fla. (4-1)	58
10. Syracuse (3-1)	27

Second 10—11. Missouri (22); 12. Texas (21); 13. California (13); 14. (Tie.) Arkansas and Michigan (10); 16. Louisiana State (8); 17. (Tie.) Houston and Southern Methodist (7); 19. (Tie.) Florida, Texas Tech, Oregon State and Mississippi (5).

AP

1. Southern California (21)	5-0	800
2. Ohio State (15)	4-0	784
3. Kansas (5)	5-0	660
4. Penn State (1)	4-0	580
5. Notre Dame	4-1	442
6. Tennessee	4-0-1	418
7. Purdue	4-1	410
8. Georgia	4-0-1	369
9. Miami, Fla	4-1	194
10. Syracuse	3-1	160

Second 10—11. California (138); 12. Michigan (116); 13. Texas (112); 14. Missouri (103); 15. Florida (73); 16. Arkansas (63); 17. Mississippi (60); 18. Louisiana State (43); 19. Texas Tech (36); 20. Florida State (26).

YOUNGEST U.S. COMPETITOR . . . Cathy Rigby, 15 performs in gymnastics competition.

College Cage Coaches Talk At SE Clinic

A basketball clinic, free to all members of the Nebraska High School Coaches Association, will be held at Southeast High School in Lincoln Saturday.

Bob Erickson, Doane College mentor, will be the lead-off speaker at 9 a.m. when he discusses the shuffle offense.

Also on the morning program will be Dave Gunther of Wayne State who will outline the conditioning of players.

The afternoon session will feature University of Nebraska assistant Glenn Potter on "combinations in pressure defenses", and Columbus High coach Jack Johnson. Johnson has been on the staff at Ed McCulley's basketball camps and will discuss the "McCulley technique for building a shooter."

A similar clinic was inaugurated last year. It was so well received, with over 100 prep schol coaches attending, another was organized, according to Southeast coach Wally McNaught who will act as host.

Sterling New 8-Man Leader

By VIRGIL PARKER
Prep Sports Writer

The ink is barely dry on the paper and the teams selected for the top ten in this week's prep ratings in Class D and eight-man are at it again.

Since this is Teachers Institute Week, the leaders don't get to bask in glory for the usual seven days. Instead most of them are back in action again tonight.

Class D and eight-man rankings remained rather stable from the previous week, although Sterling's convincing win over previously No. 1 Elmwood jetted the Jets all the way to the top spot in the eight-man division.

In Class D eleven-man ball, Pilger and Sumner continue to rank 1-2, just as they have all season. Though Chappell fell from third to fifth, the top five are the same teams as before.

Only one change occured in the Class D top ten. Overton joined the select group for the first time on the strength of a fine record, marred only by an opening game loss to Loomis.

Clay Center was the team to fall victim, disappearing from the ratings after suffering its third loss.

Nebraska Prep Ratings

By Virgil Parker

Class D

1—Pilger (6-0)	6—Elwood (6-1)
2—Sumner (6-0)	7—Loomis (5-1)
3—Dix (6-0)	8—Overton (5-1)
4—Wolbach (6-0)	9—Polk (5-1)
5—Chappell (4-2)	10—Davenport (5-1)

Comment — Same five teams in the top half, though Chappell drops to fifth after a loss to Class C Benkelman. Clay Center falls from the top ten after losing to Kenesaw, while Overton joins the group with only an 8-0 loss to Loomis marring its record.

Eight-Man

1—Sterling (6-0)	6—Orchard (6-0
2—Gresham (6-0)	7—Elmwood (5-1)
3—Hardy (5-0)	8—Platte Center (6-0)
4—Trenton (5-0)	9—Maywood (6-0)
5—Paxton (5-0)	10—Milligan (5-1)

Comment — Sterling's convincing win over Elmwood vaults the Jets to the top spot. The others in the top five remain as they were a week ago. Wheatland, sixth behind Paxton before losing their confrontration, and Dorchester, tenth prior to its loss to Milligan, fall from the scene.

ROBERT E. QUINN

Robert E. Quinn Selected As GM For Omaha Club

Kansas City (AP) — The Kansas City Royals Tuesday named Robert E. Quinn general manager of their Omaha Class AAA baseball club.

Quinn, 32, has been general manager for the past two seasons of the Reading Phillies of the Eastern League.

The Royals begin American League play next year.

Olympic Schedule

Basketball: 7 p.m. four consolation round finals ninth through 16th places.
Boxing: 4:30 p.m. — quarter finals in all weight classes.
Canoeing: 12 p.m., repecages.
Cycling: 11 a.m., individual 196.008 kilometer road race.
Equestrian: 12 p.m., jumping grand prix, first and second rounds.
Fencing: 10:30 a.m. women's team foil eliminations, 7 p.m., direct eliminations of quarter finals, women's team foil.
Gymnastics: 10:30 a.m. and 7 p.m., women's optional exercises, final rounds.
Hockey: 11 a.m. and 12:30 p.m., six games.
Wrestling: 12 p.m., and 7 p.m., Greco Roman style eliminations.
Swimming: 7 p.m., final women's platform diving. Final men's 400-meter freestyle. Final women's 200-meter breaststroke. Final men's 400-meter individual medley. Final women's 100-meter backstroke.
Water polo: rest day.
Shooting: 10:30 a.m., free rifle, 300 meters, three positions, finals. 10:30 a.m., rapid fire pistol, second course of 30 shots.
Yachting: open day.
Men's volleyball: 12 p.m., Bulgaria vs. Poland, United States vs. Japan, Rumania vs. Czechoslovakia, Mexico vs. Soviet Union, Brazil vs. East Germany.
Women's volleyball: 12 p.m., Mexico vs. Soviet Union, Peru vs. United States.

Linstroth Definitely Out

Nebraska football coach Bob Devaney said Tuesday that regular defensive right tackle Tom Linstroth would "definitely be out this week" after suffering a jammed neck against Missouri last week and named sophomore Dave Walline to start in Linstroth's place at Oklahoma State Saturday.

Devaney also named two other replacements in the Cornhuskers' starting lineups against O-State, Bill Hornbacher taking Dan Kobza's place at middle guard and, in all probability, Mickey Ziegler going at flanker in place of Larry Frost.

The Husker coach explained one of the switches by saying that Kobza is "a lot better at linebacker than at middle guard" and said that Kobza would be available to play at the fomer position Saturday.

After the Huskers worked for two hours in pads in a controlled scrimmage, the offense on passing and the defense against Oklahoma State plays, Devaney said, "I hope we do a better job of rushing; we haven't been running with a great deal of consistency. Our defensive backs did not tackle consistently against Missouri.

"Frank Patrick has looked real good in practice; he's never given up since he lost his starting job to Ernie Sigler the first week of the season.

"When you watch films of Oklahoma State and Kansas, you wonder how Kansas won as badly as they did."

Same Name Wreaks Havoc For Scotus Foes

By VIRGIL PARKER
Prep Sports Writer

Sports fans, over the past three years, have grown accustomed to the names Kosch and Columbus Scotus going together.

Shamrock opponents breathed a little easier when halfback Bill graduated, played in the Shrine Bowl and left for the University of Nebraska.

But Scotus foes have found it's a little like jumping from the frying pan into the fire. Along came halfback Bob.

The Shamrocks have romped to six straight wins the latest a 40-6 conquest of Schuyler which earned Player-of-theWeek honors for Bob, a 5-10, 170-pound junior.

Playing both ways, Kosch rambled to four touchdowns, booted four extra points, while turning in a tough defensive effort.

With a combination of speed and power, three of his TD dashes were of the long distance variety — 55, 62 and 64 yards.

Others who deserve special recognition for outstanding performances last weekend include:

Bob Perlinger, Paxton — In THE game for supremacy of eight-man football in the west end of the state, Perlinger scored four times from 28, 43, 45 and 60 yards out, to give his Tigers command of the situation in a 40-25 win over Wheatland

Gary Filipi, Milligan — Led his club back into the top ten ratings by scoring twice and getting the vital extra point that topped previously unbeaten Dorchester, 20-19.

Steve Zikmund, Central City — Another who paced his team to a victory over a previously unbeaten foe. Averaged over ten yards per carry as he and his mates registered a triumph over Albion, 25-19.

Jerry Macken, Platte Center — Rushed for 227 yards in a battle of unbeatens. The win over Humphrey placed Platte Center in the top ten.

John McClymont, Loomis — Defensive standout who recovered a fumble and blocked a punt to lead the way for both touchdowns in 14-6 win over Hildreth.

Mike Reese, Diller — Gained 104 yards rushing and 109 passing, scoring once and passing for two more to pace Diller to a 33-26 win over Elk Creek.

Ed Kruse, Genoa — This senior 200-pound workhorse fullback not only played a bruising game both ways, but came through in unerring fashion to boot both extra points in a squeaking 14-13 win over Leigh.

Sports Menu

Wednesday
HORSE RACING—Atokad, South Sioux City, 2:30 p.m.

Thursday
HORSE RACING—Atokad, South Sioux City, 2:30 p.m.
FOOTBALL—Grand Island at Lincoln Northeast, Seacrest Field, 7:30 p.m.

Friday
HORSE RACING—Atokad, South Sioux City, 2:30 p.m.
FOOTBALL—State Colleges: Highland, Kan., at Fairbury JC; Lincoln High Schools: Lincoln High at North Platte, 7:30 p.m.; Lincoln Southeast vs. Lincoln East, Seacrest Field, 7:30 p.m.; Boys Town at Pius X, 8 p.m.

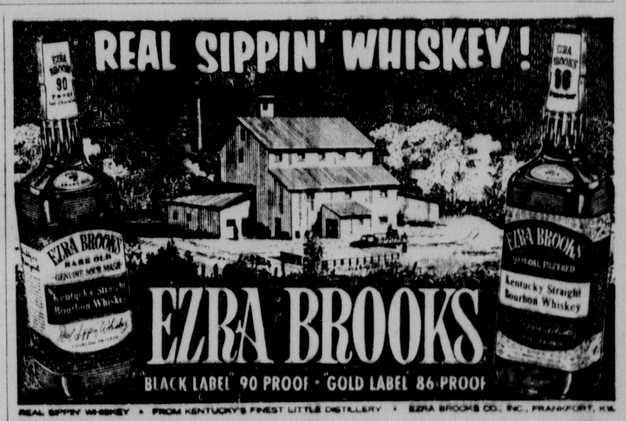

JOURNAL-STAR WANT ADS BRING RESULTS—477-8902

Cowboy Passing Attack Is Setting Record Pace

Kansas City, Mo. — Though it is coming from a heretofore ground-oriented source, the Big Eight Conference has never seen a passing offense like that put together so far by Oklahoma State.

With the biggest aerial production by a league team this season (296 against Kansas), the Cowboys, riding the quick flips of Ronnie Johnson, the Big Eight's leading passer, are now racking up over 193 yards a game overhead. That is nearly 20 yards over the old record of 176 set by Missouri in 1951.

Not only are the Cowboys flying at record pace, but they are also doing it quite efficiently, hitting over 50 per cent of their tries, with 63 successes in 125 tries for 774 yards after four games.

RUSHING OFFENSE

	G	Att.	Yds.	Avg.
Kansas	5	276	1500	300.0
Missouri	5	342	1273	254.5
Oklahoma	4	216	835	208.8
Colorado	5	238	894	178.8
Iowa State	6	266	950	158.3
Nebraska	5	279	701	140.2
Kansas State	5	203	592	118.4
Oklahoma State	4	177	457	114.3

PASSING OFFENSE

	Comp.	Att.	Int.	Pct.	Yds.	Avg.
Okla. St	63	125	6	.504	774	193.5
Colorado	65	121	10	.537	890	178.0
K-State	74	142	11	.521	828	165.6
Oklahoma	42	87	4	.483	632	158.0
Nebraska	51	97	5	526	754	150.8
Iowa State	58	132	8	.439	800	133.3
Kansas	44	88	0	.500	653	130.6
Missouri	36	94	8	.383	456	91.2

TOTAL OFFENSE

	G	Att.	Yds	Avg.
Kansas	5	364	2153	430.6
Oklahoma	4	303	1467	366.8
Colorado	5	339	1784	356.8
Missouri	5	436	1729	345.8
Oklahoma State	4	302	1231	307.8
Iowa State	6	398	1750	291.7
Nebraska	5	376	1455	291 0
Kansas State	5	345	1420	284.0

SCORING OFFENSE

	G	Pts.	Avg.
Kansas	5	225	45.0
Oklahoma	4	111	27.8
Colorado	5	107	21.4
Missouri	5	100	20.0
Iowa State	6	116	19.3
Kansas State	5	92	18.4
Nebraska	5	88	17.6
Oklahoma State	4	53	13.3

RUSHING DEFENSE

	G	Att.	Yds.	Avg.
Missouri	5	238	542	108.4
Nebraska	5	234	582	116.4
Kansas	5	253	792	158.4
Iowa State	6	355	1113	185.5
Colorado	5	269	930	186.0
Kansas State	5	273	998	199.6
Oklahoma	4	208	872	218.0
Oklahoma State	4	222	1023	255.7

PASSING DEFENSE

	Comp.	Att.	Int.	Pct.	Yds.	Avg.
Nebraska	44	99	5	.444	472	94.4
Kansas	5			382	1519	303.8
Colorado	51	91	3	.421	657	131.4
Kansas	59	129	11	.457	727	145 4
Okla. St.	41	98	5	.418	601	150.3
K-State	58	117	7	.496	780	156.0
Oklahoma	64	110	10	.582	755	188.8
Iowa State	101	175	14	.577	1233	205.5

TOTAL DEFENSE

	G	Att.	Yds.	Avg.
Nebraska	5	333	1054	210.8
Missouri	5	331	1056	211.2
Kansas	5	382	1519	303 8
Colorado	5	390	1587	317.4
Kansas State	5	390	1778	355.6
Iowa State	6	530	2346	391.0
Oklahoma State	4	320	1624	406.0
Oklahoma	4	318	1627	406.8

SCORING DEFENSE

	G	Pts.	Avg.
Missouri	5	43	8.6
Kansas	5	61	12.2
Nebraska	5	73	14.6
Colorado	5	76	15.2
Kansas State	5	104	20.8
Iowa State	6	135	22.5
Oklahoma	4	92	23.0
Oklahoma State	4	129	32.3

College Standings

MID-AMERICAN CONFERENCE

	Conference W L T Pts OP	All Games W L T Pts OP
Ohio U.	4 0 0 143 53	5 0 0 184 53
B.Green	20 1 47 17	4 0 1 129 39
Miami	3 1 0 105 24	4 2 0 125 45
Toledo	2 1 1 96 52	4 1 1 172 87
W.Mich	1 3 0 24 75	2 3 0 51 92
Marshall	0 3 0 20 129	0 5 1 57 179
Kent St.	0 4 0 14 99	0 6 0 37 144

BIG EIGHT CONFERENCE

	Conference W L T Pts OP	All Games W L T Pts OP
Kansas	2 0 0 72 27	5 0 0 225 61
Missouri	2 0 0 43 28	4 1 0 100 43
Colorado	2 1 0 70 59	3 2 0 107 76
Oklahoma	1 0 0 42 7	2 2 0 111 92
Iowa St.	1 2 0 48 84	3 3 0 116 135
Nebraska	0 2 0 27 39	3 2 0 88 63
Okla.St.	0 1 0 14 49	1 3 0 53 129
Kansas St.	0 2 0 28 60	2 3 0 92 104

ff228ped Oct. 20

WESTERN ATHLETIC CONFERENCE

	Conference W L T Pts. OP	All-Games W L T Pts. OP
Arizona	3 0 0 63 11	4 0 0 84 23
Wyoming	3 0 0 67 39	4 2 0 128 65
Utah	1 1 0 39 27	2 3 0 77 96
Ariz. St.	1 1 0 44 46	3 2 0 149 95
Colo. St.	1 2 0 34 87	2 4 0 83 140
Tex.-El Paso	1 2 0 63 71	2 3 1 128 121
BYG	0 2 0 20 39	1 3 0 57 74
N. Mex.	0 4 0 43 114	0 6 0 74 237

SOUTHWEST CONFERENCE

	Conference W L T Pts. OP	All Games W L T Pts. OP
Texas Tech	2 0 0 52 38	3 0 2 133 89
SMU	2 0 0 53 38	4 1 0 139 105
Arkansas	2 1 0 81 65	4 1 0 169 93
Texas	1 1 0 61 60	3 1 1 131 86
Tex. A&M	1 1 0 43 28	2 3 0 104 64
TCU	0 3 0 28 65	1 4 0 63 109
Rice	0 1 0 24 32	0 3 1 66 140
Baylor	0 1 0 19 35	0 4 0 81 141

OHIO VALLEY CONFERENCE

	Conference W L T Pts OP	All Games W L T Pts OP
West. Ky.	3 0 0 81 0	5 0 0 179 0
Murray	3 0 0 82 33	4 0 1 116 107
E. Ky.	3 0 0 93 61	4 1 0 177 92
E. Tenn.	1 2 0 34 52	1 3 0 40 68
A. Peay	1 2 0 37 79	1 3 0 50 120
Mid.Tenn.	1 2 0 61 102	1 4 0 95 129
Morehead	0 3 0 54 72	1 3 1 96 105
Tenn. Tech	0 3 0 6 46	0 5 0 33 94

YANKEE CONFERENCE

	Conference W L T Pts OP	All-Games W L T Pts OP
R. Island	2 0 0 66 19	3 2 0 108 65
New Hamp.	2 1 0 69 39	2 2 0 69 60
Conn.	2 2 0 60 17	2 3 0 92 78
Mass.	1 1 0 30 17	1 4 0 60 89
Maine	1 3 0 48 92	1 4 0 51 98
Vermont	1 3 0 22 111	1 4 0 31 142

ATLANTIC COAST CONFERENCE

	Conference W L T Pts OP	All-Games W L T Pts OP
N.C. St.	4 0 0 103 24	4 2 0 131 87
Maryland	2 1 0 82 73	2 3 0 110 129
Virginia	1 1 0 50 39	3 2 0 144 97
Duke	2 2 0 86 124	2 3 0 96 155
Clemson	1 0 1 59 42	1 3 1 103 118
So. Carolina	1 3 0 70 30	1 4 0 90 122
W. Forest	0 1 1 26 30	0 4 1 78 89
N. Carolina	0 3 0 57 103	2 3 0 87 117

	Conference W L T Pts. OP	All-Games W L T Pts. OP
Sou. Calif.	2 0 0 41 31	5 0 0 122 61
Calif.	1 0 0 39 15	4 1 0 123 32
Oregon St.	1 0 0 35 21	3 2 0 111 107
Stanford	1 1 1 73 60	3 1 1 163 93
UCLA	1 1 0 46 60	2 3 0 122 108
Oregon	1 1 0 15 28	2 3 0 51 85
Wash. St.	0 1 1 42 52	1 3 1 84 118
Wash.	0 3 0 28 52	1 3 1 84 109

IVY LEAGUE

	Conference W L T Pts. OP	All Games W L T Pts. OP
Harvard	2 0 0 31 14	4 0 0 117 34
Penn	2 0 0 27 21	4 0 0 88 31
Yale	2 0 0 35 13	4 0 0 144 48
Princeton	2 0 0 78 23	2 2 0 99 57
Dartmth	1 1 0 55 34	2 2 0 93 63
Cornell	0 2 0 8 20	2 2 0 42 36
Brown	0 3 0 26 100	1 3 0 36 109
Columbia	0 3 0 37 94	0 4 0 51 130

BIG SKY CONFERENCE

	Conference W L T Pts OP	All Games W L T Pts OP
WeberSt.	1 0 0 20 14	5 0 0 131 55
Mont. St.	2 1 0 62 48	3 3 0 121 123
Idaho	2 1 0 105 77	3 3 0 151 128
Idaho St	1 2 0 52 99	3 2 0 142 132
Montana	0 2 0 58 79	2 4 0 156 160

Major Independents

	W	L	T	Pts.	OP
Penn State	4	0	0	108	42
West Texas State	5	1	0	191	76
Miami, Fla.	4	1	0	84	50
Boston College	4	1	0	122	70
Notre Dame	4	1	0	203	101
West Virginia	4	1	0	107	45
Uta State	4	2	0	146	81
Syracuse	3	1	0	112	52
Florida State	3	1	0	67	47
So. Miss.	3	2	0	166	67
Rutgers	3	2	0	102	88
Georyia Tech	3	2	0	76	82
Villanova	3	2	0	99	93
Xavier, Ohio	3	2	0	103	97
Army	3	2	0	84	45
Colgate	3	2	0	70	79
Air Force	3	2	0	100	69
Buffalo	3	3	0	102	117
San Jose State	2	2	0	100	159
Dayton	3	4	0	140	62
Houston	2	1	1	162	81
N.Mexico St.	2	3	0	83	139
Virginia Tech	2	3	0	53	67
Colorado St. U.	2	4	0	83	140
Holy Cross	1	2	1	62	65
Pittsburgh	1	4	0	69	171
Navy	1	4	0	67	144
Tulane	1	4	0	55	144

Use your horse sense at ATOKAD

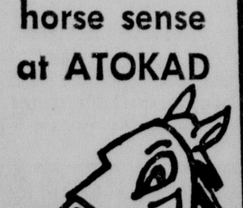

Oct. 2 — Nov. 2

Post Time 2:30

No racing Mondays except Oct. 28

SOUTH SIOUX CITY, NEBRASKA

—4,187 POUNDS OF FISH—

636 State Anglers Cited For Masters

It is a fact that lunker fish reside in Nebraska waters, and to date in 1968 some 636 anglers have received coveted Nebraska Game Commission Master Angler awards for landing giant fish.

These award-winning fishermen landed a total of 4,187 pounds, five ounces of fish, an average in excess of 6½ pounds per catch. And, this average impressively includes several fish under two pounds.

The commission lists 28 species of fish for which a Master Angler Award can be earned, each with its own respective minimum weight. The lightest category is ¾ pound for green sunfish, while the largest is the flathead catfish with a required weight of 25 pounds.

A brief analysis of the awards provides an array of interesting facts. Bait used to entice the fish to hooks ranged from dead minnows to colorful home-made artificials.

Fishing waters were generally well-known lakes and reservoirs, but also included remote creeks and farm ponds. Of 28 anglers earning awards for smallmouth bass, all but three of the fish were taken at Red Willow reservoir.

The vast majority of winners for rainbow trout landed their lunkers at Lake McConaughy, with one angler, Ed Gregory of Ogallala, really cashing in on the rainbows with six awards.

Largemouth bass provided the most awards with 136 anglers landing largemouths weighing five pounds or over. The biggest largemouth caught to date was an eight-pound, 7½-ounce giant taken by Delbert Barker of Benkelman.

New additions to the list of available fish meriting Master Angler awards are green sunfish, Kentucky spotted bass, and redear sunfish. Of all the species now listed, only the chain pickerel and blue catfish have had no 1968 applicants.

Winter Leagues

The city recreation department is now forming leagues for men's basektball and volleyball.

Entries are to be turned in by Nov. 1 with season classification games to begin in basketball Nov. 11 and the volleyball league to open Nov. 12.

Also being formed is a "slow break" basketball league which eliminates the fast break and full court press and caters to the older basketball players.

ALLEY ACTION

Men's 230 Games, 600 Series

At Northeast — Tom Eckery, 231.
At Bowl-Mor — Gary Schack, 600.
At Plaza — Doug Hayes, 235; Max Jensen, 278—705; Bob Ward, 618; Frank Kucera, 237.
At Hollywood — Jim Dill, 245—650; Floyd Nieswanger, 610; Ray Jensen, 233; John Capron, 244; Ollie Meier, 234; Mark Hegg, 233; Virg Jensen, 244—627; Bob McCloskey, 235—625; Cliff McBride, 614; Bus Gaddis, 236; Erv Huenink, 235.
At Parkway — Jack Mason, 234.
At Tony's — Les Tyrrell, 232-624.

Ladies' 200 Games, 525 Series

At Bowl-Mor — Jan Cradick, 247.
At Plaza — Lois Ehlers, 200—568; Mary Casey, 216—545; Yvonne Pettit, 220-200—579; Barb Adams, 216—566; Cathy Thompson, 227—565; Sallie Bjorklund, 210-200-200—593; Vivian Knarr, 202—558; Dyllis Mitchell, 200—528; Bert Myer, 203—578; Shirley Busboom, 537; Kathy Dinges, 561; Jean Glenn, 205; Pat Vitzthum, 203—541; Shirley Soukup, 535; Carole Rowhal, 200; Eve Loos, 203; Sharon Jones, 200; Lynne Malone, 201.
At Hollywood — Gayle Carter, 235-579; Arlene Deffenbaugh, 203—560; Verlene Carlson, 560; Mary Dority, 200-573; Georgia Booth, 527; Joan Sodergren, 200—557; Jerry Alles, 525; Shirley Deterding, 206—570; Margaret Darrah, 527; Gay Isaacson, 215; Marian Nelson, 528; Charlotte Selk, 548; Irene Egan, 210—560.
At Parkway — Marfae Rutledge, 215; Lee Jorgensen, 211; Claudine Allen, 203.

Boxing Smokers Slated To Start November 20

The first boxing smoker of the coming Golden Gloves season will be held Nov. 20 at the State Fairgrounds, the sponsoring Lincoln Master Barbers Association said Tuesday.

Three smokers are planned, leading up to the Southeast District Golden Gloves Tournament.

'Y' Athletes Organize

The YMCA Athletic Church Council will hold a meeting Thursday at 7 p.m. in the Central YMCA's Green Room to organize this year's Y-Church basketball program. All members of the council are urged to attend.

For a 5-pack-full of pleasure

GO KING EDWARD

America's Largest Selling Cigar

Dave Wickersham Sold To Omaha AAA Team

Pittsburgh (AP) — The Pittsburgh Pirates announced Tuesday that pitcher Dave Wickersham, a former Lincoln Chief, has been sold to the Omaha baseball club, a Triple-A franchise of the new Kansas City Royals.

Wickersham, 33, came to the Pirates last winter in a trade with the Detroit Tigers for pitcher Dennis Ribant. The right-hander had a 1-0 record in 11 games with Pittsburgh.

Olympic Results

United States 74, Brazil 63

USA	G	F	T	BRAZIL	G	F	T
Clawsn	1	0-0	2	Mactado	1	1-2	3
Spain	0	0-0	0	Marques	3	5-6	11
White	7	2-2	16	Maciel	6	3-4	15
Barrtt	5	0-0	10	Souza	2	0-0	4
Haywod	6	-4	12	Menon	10	2-2	22
Scott	2	0-0	4	Succar	0	0-0	0
Hosket	6	0-0	12	Simoes	2	2-2	6
Fowler	3	0-0	6	Massoni	1	0-0	2
Sillimn	2	0-0	4				
Saultrs	1	0-0	2				
King	2	0-0	4				
Dee	1	0-0	2				
Totals	36	2-6	74	Totals	25	13-16	6

Halftime—United States 42, Brazil 26. Fouled out—United States, King. Brazil, Souza, Maciel. Total fouls—United States 24, Brazil 26. Attendance—23,000.

Swimming

Men's 100-meter backstroke final:

1, Roland Matthes, East Germany, 58.7 seconds (Olympic record, old record 1:01.0. Matthes, 1968). 2, Charles Hickcox, Phoenix, 1:00.2 3, Ronald Mills, Fort Worth, Tex., 1:00.5. 4, Larry Barbiere, Medford Lakes, N.J., 1:01.1. 5, Jim Shaw, Canada, 1:01.4. 6, Bob Schoutsen, Holland, 1:01 8. 7, Reinhard Blechert, West Germany, 1:01.9. 8, Franco Del Campo, Italy, 1:02.0.

Women's 200-meter freestyle final:

1, Debbie Meyer, Sacramento, Calif., 2 minutes, 10.5 seconds (Olympic record, old record 2:13.1, Meyer, 1968). 2, Jan Henne, Oakland, Calif., 2:11.0. 3, Jane Barkman, Wayne, Pa., 2:11.2. 4, Gabrielle Wetzko, East Germany, 2:12.3. 5, Miriana Seert, Yugoslavia, 2:13.3. 6, Claude Mandonnaud, France, 2:14.9. 7, Lynette Bell, Australia, 2:15.1. 8, Olga Kozicova, Czechoslovakia, 2:16.:.

Men's w00-meter breaststroke final:

1, Felipe Munoz, Mexico, 2 minutes 28.7 seconds. 2, Vladimir Kosinsky, Russia, 2:29.2. 3, Brian Job, Cortland, Ohio, 2:29.9. 4, Nickolay Pankin, Russia, 2:30.3. 5, Evgeny Mikhailov, Russia, 2:32.8. 6, Egon Henniger, East Germany, 2:33.2. 7, Philip Long, Wayne, Pa., 2:33.6. 8, Osamu Tsurumine, Japan, 2:34.9.

Skeetshooting final standings:

1, Evgeny Petrov, Russia, 198 points. 2, Romano Garagnani, Italy, 198. 3, Konrad Wirnhier, West Germany, 198 (Placings were determined in the shoot-off). 4, Yuri Tsuranov, Russia, 196 5, Pedro Gianella, Peru, 194. 6, Nicolas Atalah, Chile, 194. 7, Torje Jottar, Chlie, 194. 8, Panagiotis Xanthakos, Greece, 194. 0, Menelaos Michailidis, Greece, 192.

10, Ernst Pederson, Denmark, 191. 11, Gheorgne Sencovici, Rumania, 191. 12, Miguel Marina, Spain, 191. 13, Nuria Spain, 191. 13, Nuria Oritz, Mexico, 191. 14, Alec Bonnett, Britain, 191.

15, Donald Sanderlin, Canada, 101. 16, Earl Herring, San Antonio, Tex., 190. 17, Nils Karlsson, Sweden, 190. 18, Alain Plante, France, 190. 19, Robert Rodale, Allentown, Pa., 189. 20, Erne Orrgard, Sweden, 189.

21, Karl Meyer, West German, 189. 22, Makela Tuukka, Finland, 189. 23, Wlodzimierz Danek, Poland, 189. 24, Wieslaw Gawlikowski, Poland, 188. 25, Giancarlo Chiono, Italy, 188.

26, Colin Sephton, Britain, 188. 27, Rafael Batista, Puerto Rico, 187. 28, Karni Singh, India, 187. 29, Ignacio Huguet, Cuba, 187. 30, Delfin Gomez, Cuba, 187.

31, Mario Pani, Mexico, 187. 32, Paul Vittet, Switzerland, 186. 33, Benny Jensen, Denmark, 186. 34, Atanasse Tassev, Bulgaria, 185. 35, Jean Faber, France, 185.

36, Jose Martinez, Spain, 183. 37, Harry Willsie, Canada, 181. 38, Gerard Brady, Ireland, 180. 39, Spiro Hayek, Liebanon, 180. 40, Anton Manolov, Bulgaria, 180.

Other Results

BASKETBALL

Consolation

Poland 66, Italy 52
Puerto Rico 71, Cuba 65
Mexico 73, Spain 72
Bulgaria 83, Panama 79
Philippines 86, Senegal 59
Korea 76, Senegal 59

Semifinals

United States 74, Brazil 63
Yugoslavia 63, Russia 62

WATER POLO

Group A

United States 7, West Germany 5
Russia 3, Brazil 2

Group B

Italy 6, Greece 2
Mexico 3, United Arab Republic 3, tie
East Germany 8, Holland 3

SOCCER

Semifinals

Hungary 5, Japan 0
Bulgaria 3, Mexico 2

HOCKEY

Group B

Australia 3, Kenya 2

Houston Apollos Edge Omaha, 2-1

Houston, Tex. (AP) — The Houston Apollos trimmed the Omaha Knights 2-1 Tuesday night for their third consecutive Central Hockey League victory.

Houston increased its lead in the CHL Southern Division, holding six points compared to second place Amarillo's five.

It's Now Official, Young's Through

City Parks and Recreation Director Jim Ager Tuesday confirmed the resignation of oJhn Young as golf pro at Lincoln's Holmes Park Golf Course.

Atokad Racing

Tuesday's Results

First race, purse $800, maidens, allowance, 3-year-olds, one mile, T—1:47 4-5.

Joyful Flight	Sayler)	9.20	4.60	4.00
Ewing Special	(Mundorf)		18.80	13.40
Queen of Kent	(Coleman)	7.20		

Also rans — Armida, Cooper Boy, Blue Legend, Choice Tip, Hillbilly Goast, None So Fair, Red Ray, Cinder I.

Second race, purse $800, claiming price $1,500-$1,200, 4 and up, one mile, T—1:45 4-5.

Baby Magic	(Sayler)	5.20	4.20	3.20
Drupid	(Howland)		5.80	4.00
Wagon Queen	(Bray)			5.60

Also rans — Trojan Mirage, Princess Elsie, Lucky, On Doge On, Fast Lance, Harbour Doll, Odd Point.

Daily Double — $17.80 (5 & 10)

Third race, purse $800, claiming price $2,500-$2,400, 3 and 4-year-olds, 6½ furlongs, T—1:22 2-5.

Quaker's Key	(Sayler)	15.00	6.00	3.20
Ricky A	(Ecoffey)		8.60	3.80
Coin Chaser	(Correa)			2.80

Also rans — Kentucky Brother, Voo Dan, Didnac, Panhandle Kantar, Peanut Page, Senawa.

Fourth race, purse $800, allowance, 2-year-olds, six furlongs, T—1:16 3-5.

Eagle Debutanta	(Howland)	4.20	3.60	3.20
Resquare	(Patterson)		27.20	12.00
Urban Love	(Barnes)			8.00

Also rans — Nashlll, Sweet Attempt, Mary Lustre, About Right, James Quillo, Sour Note Jr., My Story Book.

Fifth race, purse $800, claiming price $1,200, 4 and up, six furlongs, T—1:15.0.

Bounding Ben	(Turner)	32.40	16.00	6.00
Royal Envy	(Coleman)		7.00	5.20
Speen Trial	(Bray)			4.20

Also rans — Prince Greenock, Beau Plain, Janet's Kitten, Linker, Cantelon, Golren Gait, Cold Business.

Sixth race, purse $800, claiming price $2,000, 3-year-olds, 6½ furlongs, T—1:22.0.

Sun N'Surf	(Sayler)	4.40	3.80	2.80
Too Little Man	(Stallings)		5.40	3.40
County Fleet	(Correa)			3.00

Also rans — Pari Jett, Honer Lu, Doe's Bunny, Admiral Rock, Jingo Miss, Terramour, Easy's Last.

Seventh race, purse $1,000, claiming price $2500-$2400, 4 and up, 5½ furlongs, T—1:08 2/5.

Perry Gray	(Howland)	9.00	4.20	3.20
Big Otto	(Barnes)		3.80	3.00
Brainpower	(Coleman)			3.60

Also rans — Snoopy, Crude Oil, Long Town, Wayward Doll, Jovel.

Eighth race, purse $1,000, allowance, 4 and up, six furlongs, T—1:13 3-5.

Amber Ridge	(Coleman)	11.20	4.00	3.20
Stealthelead	(Howland)		2.60	2.60
Amtist	(Munsell)			3.40

Also rans — Count I., Open Flight, Hi Sugar, Blazing Gun, Stick Shift.

Ninth race, purse $7800, claiming price $1,500-$1,200, 4 and up, one mile & 70 yards, T—1:47 2-5.

Leigh of Capri	(Patterson)	6.20	3.80	5.00
Pink Lustre	(Barnes)		6.40	5.00
Pelon	(Howland)			5.00

Also rans — Fair Fagot, Me Cavan, Dr. Donny, Easy Bill, Big John, Natural Tan.

Attendance — 2,356
Muiuel Handle — $125,433

Wednesday
POST TIME, 2:30 P.M.

First race, purse $800, 4-year-olds and up, claiming $1,500, 6 furlongs.

Ventura Lad	Somi
Lord Briar	Mischief Mike
Golden Tone	Lucky Bess
Splurge	Ol Bliss
Spader T.	Miracles

Also: Gins Jet; May Serve; May Baby; Sumie's Girl.

Second race, purse $800, 4-year-olds & up, claiming $1,600-1,500, 6½ furlongs.

Kathy's Date	Journey Home
Duke's Bo	Menette
Next Summer	Blue Honors
Dakota Pilot	Lil's Betty
Sir Snick	Hari's Song

Also: Balmy Beam; King Tiwist; Rator Marble.

Third race, purse $800, 4-year-olds & up, claiming $1,600-1,500, 6½ furlongs.

Susie Knox	Open Cross
Vag's Mable	Royal Jerry
Lucky Skip	Ironshell
Get Atom	Mike
Rolling Zeke	

Fourth race, purse $800, 4-year-olds & up, claiming $1,500-1,200, 5½ furlongs.

Pairagoons	Rip Errard
Bay Ali	Dreamster
Straightaway Man	Fair Sol
Boot Jack	King Velvet

Also: Buzz Palmer; Little Jetson; Cuddlewithus; Deep Water Man.

Fifth race, purse $800, 4-year-olds & up, claiming $1,200, 6 furlongs.

Ruddy Greek	Raglan
Magic Legend	Happy Dick
Phil's Stevie	Dear Eyes
Brown Banner	Quick Cry
Bonamon	Hydro Charge

Also: Irish Leaf; Gold Key's Jane; Mighty Colonel; Captain Doug L.

Sixth race, purse $800, 3 year olds, claiming $3,200-$3,000, 6 furlongs.

Todd's View	Roving Sun
Prince Of Honor	Brownie W.
Noka	Bit O' Sour
Plain Bess	French Open
Sir Issue	Joe Better Fly

Also: Go Mary Go.

Seventh race, purse $800, 3-year-olds, claiming $2,500-$2,400, 1 mile.

Nertita's Sis	Enola Jet
Mr. Slipper	Sol W.
Arnellie	Stealer's Pat
Sunglow's Last	Ray De Ville
Pon Ricka	Norma's Mink

Also: Navy Pack.

Eighth race, purse $1,000, 4-year-olds & up, claiming $2,000-$1,600, 5½ furlongs.

Steem	Pari Chick
Vinseo	Mr. J. W.
Debbie's Girl	Idle Talk
Testify	Dixie Jet

Ninth race, purse $800, 4-year-olds & up, claiming $1,500-$1,200, 1 mile 70 yards.

Soapy The Boy	Launching Pad
Beauty's Boss	Pretty Cornelia
Rhythm Peel	Triple Springs
Crystal Corner	Trasvaal
Hayloo Boy	Dakota Belle

FEATURE RACES

Tuesday
At Belmont

Ginger Fizz	4.00	2.40	2.20
Al Sirat		3.30	2.60
Exploit 2nd			3.60

At Garden State

Winter Street	19.20	9.60	6.00
Woodford		6.20	4.00
Biddeford			4.20

At Lincoln Downs

Monopolize	5.40	3.60	2.60
April Dancer		4.80	3.20
Airettas			3.00

Little, Ward Named OSU Co-Captains

Stillwater, Okla. (AP) — Two junior linemen were named Tuesday to serve as Oklahoma State co-captains in next Saturday's home football game with Nebraska.

Coach Phil Cutchin said the co-captains will be defensive middle guard John Little and offensive tackle John Ward.

Cutchin put the squad through learning drills and contact work Tuesday as the top units worked against Nebraska formations.

For the first time this year the No. 1 units worked out in their home Orange jerseys. The Cowboys have played four straight games on the road.

Iowa State

Ames, Iowa (AP) — Iowa State football coach Johnny Majors said Tuesday he has made another personnel change for Saturday's homecoming game against third-ranked Kansas.

Bob Williams, Omaha, Neb., sophomore, will get the starting assignment at the monster linebacker spot in place of Roy Snell. Williams had started the first four games before losing his job to Snell.

The Cyclones ran through a heavy two-hour drill, climaxed by a 13-minute goal line scrimmage.

Missouri

Columbia, Mo. (AP) — Veteran Jerry Boyd was promoted to No. 1 right linebacker Tuesday as Missouri started serious preparation for their football game with Kansas State at Manhattan.

Boyd, a junior and starter last season, had lost his job to sophomore Nip Weisenfels.

"Boyd did some things real well against Nebraska last week," Coach Dan Devine said.

Oklahoma

Norman, Okla. (AP) — Oklahoma football coach Chuck Fairbanks said his Sooners had "a real good practice" Tuesday. Said Fairbanks, "We worked hard and had a lot of enthusiasm."

Reserve quarterback-defensive back Jim Burgar suffered a sprained ankle in practice, and may miss the Colorado game. Fairbanks said he would have to wait and see how Burgar responds to treatment.

Reserve defensive back Joe Pearce was promoted to the first team in place of Ricky Hetherington. Fairbanks said Pearce "played real well" in OU's 42-7 victory over Iowa State last Saturday.

Kansas

Lawrence, Kan. (UPI) — Kansas football coach Pepper Rodgers said Tuesday he plans to take tackle Larry Brown, who has mononucleosis, to Ames, Iowa, Saturday for the Jayhawks game with Iowa State, but would not "go against doctor's orders."

The coach also said fullback Mike Reeves, who had a hip injury, would be ready to play.

Rodgers said the Tuesday practice on a muddy field was "a good practice as far as I could see."

Kansas State

Manhattan, Kan. (UPI) — Kansas State football coach Vince Gibson said Tuesday his team would try to give the ball to wingback Mack Herron more and more each game.

"We're not very smart if we don't get the ball to Herron more," the coach said. "We're not giving it to him or Larry Brown enough."

Prep Grid Summaries

Bruning 33, Davenport 6

Bruning	7	13	0	13—33
Davenport	0	0	6	0— 6

Bruning — Rippe (2), 31, 7 runs; Bruning, 4 run; Mumm, 8 run; Sylvester, 6 run. PAT—Blunk (3), kicks.
Davenport—Grone, 10 run.

Beemer 58, Rosalie 0

Beemer	13	20	19	6—58
Rosalie	0	0	0	0— 0

Beemer — Conrad (3, 62 punt return, 2 run, 20 pass from Eichelberger; Eichelberger (2), 2, 15 runs; W. Cash, 2 run; Phies, 13 run; Hass, 10 run; P. Cash, 32 pass from Conrad. PAT—Conrad (4), kicks.

Yutan 6, Nebraska Deaf 0

Y

Probation Plan Training Starts

By DAN LOOKER
Star Staff Writer

The first volunteer probation counselor program in the state of Nebraska began Tuesday night with the initial training session of approximately twenty volunteers.

The assignment of nonprofessional volunteers to probationers is an alternative to the traditional method of dealing with misdemeanor offenses by fine or penalty, according to Judge Charles F. Noren, who addressed the group at the start of the session.

The traditional approach is not a "solution" to solving the problems of minor criminal offenses, he explained.

Judge Noren said that some 70 cities in the United States have programs similar to the pilot project being started in Lincoln. The first such program wus started in Royal Oak, Michigan.

Cited Study

Judge Noren cited a study which showed that about 77% of the Royal Oak probationers showed improvement after the volunteer probation counselor program was started while a comparable city without such a program showed only about 24% improvement among its probationers.

The Lincoln program is based in part on the Royal Oak program and on one in Denver, which currently enlists the aid of 850 citizen volunteers.

After Judge Noren made the opening remarks the group was shown a film entitled "The Revolving Door," which explained the inadequacies of the current local legal system.

Production Line

The film, which was produced by the President's Crime Commission, described the product of most local courts as "production line justice."

In some courts as many as 25,000 cases per year are heard by one judge and in others 25 defendants may be brought before the bench at one time and given a simultaneous, identical sentence, the film pointed out.

"Many cities spend more on the municipal cemetery than on the city jail," it added, noting that more than half of the nation's local jails are over 50 years old.

Jail, the film said, "offers nothing of value and much that is destructive."

Volunteers Briefed

Dr. James Cole, director of the University of Nebraska Psychological Clinic and Richard Moore of the Clinic, briefed the volunteers after the film.

In a lecture dealing with the question, "Who are the probationers?", Moore stated that "in the lives of most offenders there has never been a single satisfactory relationship with another human being."

Robert J. Keller, chief probation officer of the Lincoln Municipal Court, said in an interview after the meeting that he and part-time probation officer James Allen have been working on their own with 400 probationers.

He said about 130 to 150 of them would benefit from a closer one-to-one relationship with a volunteer counselor.

SPARKLING

Elizabeth Taylor is adorned with a diamond and emerald necklace and a hairdo made of ostrich feathers mixed with diamond leaves. The Parisian restaurant of Maxim was celebrating its 75th birthday.

Deaths And Funerals

ANDERSON — Frank L., 69, died Friday in Walnut Creek, Calif. **Services:** 2 p.m. Friday, First-Plymouth Congregational, 20th & D. Lincoln Memorial. **Wadlow's,** 1225 L.

CHARLES — Mrs. Nellie, 92, Compton, Calif., died Friday. **Graveside services:** 11 a.m. Wednesday, Wyuka. **Hodgman-Splain-Roberts',** 4040 A.

HORNER—Ira W., 72, 6301 Fremont, died Tuesday. Born Dorchester, Lincoln resident 35 years, employe Sears 31 years, retired 1961. Survivors: wife, Mabel; daughter, Mrs. Thelma Burt, Lincoln; brothers, Clarence, Crete, Chester, Deer Park, Wash., Earl, Beaver Crossing, Lee, Duranti, Calif.; several nephews and nieces. **Services:** 10 a.m. Friday, **Wadlow's,** 1225 L. Dr. Clarence Forsberg. Lincoln Memorial.

HUGHES — Mrs. Alice May, 88, 3509 Madison, died Tuesday. Born Hastings, longtime Fairbury resident, Lincoln resident 25 years. Survivors: sons, Leonnard R., Fairbury, Kenneth E., Denver, Don H., Lincoln; daughters, Mrs. John (Eulida) Seedlund, Mrs. Albert (Dot) Williams, both of Lincoln, Mrs. Willis (Clara) Hohl, Eagle; 16 grandchildren; 31 great-grandchildren. **Services:** 1 p.m. Friday, **Umberger's,** 48th & Vine. The Rev. William L. McCord. Burial: Fairbury. Memorials: Warren Methodist, 1141 No. 45th.

McCARTHY — Dr. Timothy Francis, 90, 1428 So. 14th St., died Sunday in Aurora, Colo. **Services:** 9:30 a.m., Wednesday, St. Mary's, 14th & K. Calvary. **Hodgman-Splain-Roberts',** 4040 A.

OUT-OF-TOWN

BIGGERSTAFF — Ralph O., 75, Monroe, La., died Saturday. **Services:** 2 p.m. Thursday, **Nelson's,** Ceresco. Burial Wahoo.

BRANDHORST—Henry A., 66, Omaha, died Sunday. **Services:** 3 p.m. Wednesday, **Umberger's,** 48th & Vine. Wyuka.

CASEY—Roy A., 75, Johnson. **Services:** 2 p.m. Wednesday, **Casey's,** Auburn. In state. Casey's Auburn until services. Burial Johnson.

CATTLE—Robert T., 79, Seward, died Monday. Lifetime Seward resident, attorney, Chairman of Board, Cattle National Bank, former member School Board, member St. Andrew's Episcopal, Chamber of Commerce, Oliver Lodge 38, AF&AM, Lincoln Scottish Rite, Nebraska State Bar Assn., American Bankers Assn. Survivors: wife, Mercedes; sons, John W., Robert T. Jr. both of Seward, Walter, Minneapolis, Minn.; daughters, Mrs. H. E. (Dorothy) Peery, Oxford, Miss., Miss Sarah, Columbus, Miss.; sister, Mrs. W. G. Pauley, Hastings; seven grandchildren. **Services:** 10 a.m. Thursday, St. Andrew's Episcopal, Seward. The Rev. L. Brent Bohlke. Burial Greenwood Cemetery, Seward. In state at **Wood Bros.',** Seward, until 9:45 a.m. Thursday.

EARL—Mrs. Harry (Mildred V.), 62, Syracuse, died Monday. Survivors: husband; son, Harry Jr., Lingle, Wyo.; daughters, Mrs. Betty Hartman, Douglas, Mrs. Lucille Slosson, Millard, Mrs. Patricia Barkman, Lingle, Wyo., Mrs. Sharon Kruse, Syracuse; sisters, Mrs. Leona Jackson, Paonia, Colo., Mrs. Frances Schlangen, Vancouver, Wash.; 15 grandchildren. **Services:** 2 p.m. Thursday, United Methodist, Syracuse. The Rev. Ellsworth Hughes. Burial Parkhill, Syracuse. **Tonsing's,** Syracuse.

KNIPPELMEYER—George F., 73, Elk Creek, died Monday. Retired farmer. Survivors: wife, Hulda; sons, Walter, Tecumseh, Erhardt, Humboldt, Eugene, El Cajon, Calif.; seven grandchildren; great-grandson. **Services:** 2 p.m. Thursday, St. James Lutheran, six miles east of Elk Creek. The Rev. David Rossbach. In state at the church from 12:30-2 p.m. Thursday.

MAVES — Paul, 73, Bennet, died Monday. Lifetime Bennet and Panama area resident, retired farmer. Survivors: wife, Lillie; aunt, Mrs. Clara Francke, Lincoln; several cousins. **Services:** 2 p.m. Thursday, Bennet Community Church, Bennet. Dr. William C. Bavis. Burial Bennet. Pallbearers: I. K. Johnson, Harry Maahs, Ivan Baker, Carl and Dale Ossenkop, Dean English. **Hodgman - Splain - Roberts',** 4040 A.

MICHAL—Mrs. Gail, 29, 6420 Colby, died Tuesday. Survivors: sons, Steven, Gregory, both at home; daughters, Sharon, Joanne, Sandra Lynn, all at home; father, George Phillips Sr., So. Weymouth, Mass.; brothers, George Phillips Jr., Braintree, Mass., Eugene Phillips, Pembroke, Mass., William Phillips, Hull, Mass.; sister, Mrs. Dorothy Horass, East Billingham, Mass. **Services:** 9:30 a.m. Thursday, St. Teresa's, 26th & Laura. Msgr. M. M. Kaczmarek. Rosary: 7:30 p.m. Wednesday, **Hodgman-Splain-Roberts',** 4040 A.

PTACEK—Mrs. Frank Sr. (Ella M.), 71, Bruno, died Tuesday. Survivors: husband; sons, Alfred Bruner, Calif., Richard Bruner, Pennsylvania, Eugene Bruner, Florida, Edwin Bruner, Lincoln; stepson, Frank Jr., Bruno. **Services:** 2 p.m. Thursday, Bruno. Knott & Kraft, David City.

PULS—George F., 80, Yutan, died Monday in Wahoo. Survivors: sons, Arnold, Fremont, Ernest, Inglewood, Calif., Willard, Sioux City, Iowa; daughter, Mrs. Lauren L. (Gertrude) Kuhl, Yutan; sister, (Gertrude) Kuehl, Yutan; sister, Mrs. Christina Schimaneky, Long Beach, Calif.; four grandchildren; great-grandchild. **Services:** 2 p.m. Thursday, St. John's Lutheran, Yutan. The Rev. Ralph F. Strand. Burial Hollst Lawn Cemetery, Yutan. **Ericson's-Hult,** Wahoo. Memorials to St. John's Lutheran.

ROTSCHAFER — John H., 72, Hickman, died Sunday. **Services:** 11 a.m. Wednesday, **Hodgman-Splain's,** Hickman. Burial Hickman.

Program Planned For Personnel At St. Elizabeth

A program on "Christian Philosophy" in hospital work will be held from 1 to 3:30 p.m. Wednesday at St. Elizabeth Hospital for medical personnel and other interested persons.

The keynote speech will be delivered by the Rev. Marvin V. Herrick, pastor of Southminster United Methodist Church, on "The Nurse and the Terminally Ill Patient."

The Christian philosophy in serving the sick and the chaplain's viewpoint will be other topics. Student nurses at the hospital will present a skit called "Toward a Peaceful Ending."

LCLU Program Told

Howard J. Schulte, regional director of the U.S. Department of Labor, Office of Occupational Safety in Kansas City, Mo., will speak at the monthly educational meeting of the Lincoln Central Labor Union at 8 p.m. Thursday at the Labor Temple, 4625 Y.

The gray whale's breeding place is Mexico's lonely Scammon Lagoon, halfway down the Pacific coast of Baja California.

ADVERTISEMENT
Helps You Overcome FALSE TEETH Looseness and Worry
No longer be annoyed or feel ill-at-ease because of loose, wobbly false teeth. FASTEETH, an improved alkaline powder, holds plates firmer so they feel more comfortable. Avoid embarrassment caused by loose false teeth. Dentures that fit are essential to health. See your dentist regularly. Get FASTEETH at all drug counters.

Wards Signature '300' Natural Gas Heater

44.88
30-Gallon
- Glass-lined steel tank won't rust or corrode
- Fiber glass insulation holds in the heat
- Automatic thermostat —just set and forget

Quality, dependable service—at a very low price! Delivers 30.2 gallons per hour at 100° rise. Ideal for the small home or cottage. 100% Safety pilot. Stainless steel cold water inlet tube—rust-proof.

LAP Takes No Action On Disrupting Dispute

By JOAN McCULLOUGH
Star Staff Writer

Action on problems disrupting the work of the Lincoln Action Program (LAP) was postponed Tuesday night after a three and one-half hour meeting.

Staff members and board members expressed a desire to discuss "both sides" of a personnel problem that had been appealed to the personnel committee after a closed meeting of the LAP board.

The question of termination of the employment of two neighborhood aides, Mrs. Jeanen Kessler of 1224 No. 66th and Mrs. Danna Kolarik of 1525 So. 26th was postponed until Nov. 7 when a special meeting will be held.

Set Policy Debate

The hiring and firing policies of LAP will be debated at the Nov. 7 meeting, also. Executive Director Art May stated in his report that as of June 1, 1968, he delegated the responsibility of terminating employment to the direct supervisor of the employe.

May also proposed that Deputy Director John Callaway be placed on regular employe status. New LAP employes are placed on a probationary period of three months which can be extended.

Other proposals of May's report included bringing the personnel practices of the organization up to date, instituting an effective training program for administrative and supervisory personnel and appointing a special committee to evaluate the work of the executive director.

Postponed

Action on those proposals was also postponed until Nov. 7.

In other bosiness John Shaw was accepted as a new member of the board.

Private agencies and organizations interested in the possibility of membership on the LAP board can request a recommendation from the nominating committee by contacting LAP.

The board approved the committee's recommendation to have 11 members from official agencies, 11 from organizations and 11 from the "target" areas. Those from the target areas will be elected by low-income persons of the area who are at least 18. They must receive three per cent of the votes from eligible voters in the area.

A special committee was appointed to investigate the proposal of a credit union, which would allow any resident of the area to participate. The union would be designed to assist the economic development of poor people by offering low interest rates on loans.

Improvement Plan

A community self-help housing improvement project, presented by Callaway was referred to a committee.

The program was given the support of the Better Lincoln Committee, which will supply $6,000 to it. The federal government will provide the remaining $20,820.

This "quasi-experiment in community organization" aims to provide consultation services to property owners, advise them of all resources available for loans or aid to improve their property, work with neighborhood council to give the group guidance in developing a program of work and conduct an educational experience, including actual classes in the homes, it was noted.

Four staff members and neighborhood aides would work with the program in the Clinton area — between No. 16th, X St., the Burlington railroad tracks and 33rd St.

Housing was established as the number one priority of the board.

The proposal will be also considered at the Nov. 7 meeting for a final vote.

★ ★ ★

LAP Directors Oppose Tax Ban

Lincoln Action Program (LAP) board of directors went on record Tuesday night in opposition to the proposed constitutional amendment to prohibit the state from levying an income tax.

In a resolution, unanimously passed by the board, LAP stated the action would increase the sales tax which would impose an unfair burden on the poor.

Nixon Supported

Chicago (UPI) — The Chicago Sun-Times has endorsed Republican Richard M. Nixon for the presidency.

GOODYEAR SNOW TIRES
"pick a pair" for safer driving on snowy roads

4-PLY NYLON CORD "SUBURBANITE"
- Tufsyn tough tread rubber
- Deep bite double cleat shoulders
- Rugged tread design adapts for the installation of Safety Spike metal studs

2 FOR $39.90
6.50 x 13 tubeless blackwall plus $1.92 Fed. Ex. Tax per tire and 2 trade-in tires

SUBURBANITE TIRES with Vytacord Polyester Cord
- Ideal for winter tires because it resists winter moisture and damaging bruises
- Get the traction you need now to keep you going in winter's worst weather

2 FOR $51.60
7.00 x 13 tubeless blackwall plus $1.92 Fed. Ex. Tax per tire and 2 trade-in tires

Your Car Battery 26 months old?
TRADE NOW! Avoid Bad Weather Starting Problems

GOODYEAR MOTR-SPINR BATTERIES
6-Volt only $9.88 exchange (MS1—MS2L)
12-Volt only $12.88 exchange (MS29NF—MS24S)
Easy Terms—Free Installation

FOR PICK-UP AND PANEL TRUCK OWNERS
ONE LOW PRICE — POPULAR SIZES
WORKHORSE TIRE
3-T Nylon Cord "Traction Sure-Grip"

6.70 x 15	tube-type	$2.80 F.E.T.
7.00 x 13	tubeless	$2.56 F.E.T.
7.00 x 14	tubeless	$2.81 F.E.T.

$27.50 Blackwall plus Fed. Ex. Tax and recappable tire.

NO MONEY DOWN WITH APPROVED CREDIT —FREE MOUNTING!

GOODYEAR SERVICE STORES
1918 "O" Street — Open Thursday Evening — TELEPHONE 432-6521

Trading Cautious In Stock Market

New York (AP) — The stock market backed away cautiously Tuesday amid a rash of inconclusive statements and reports revolving about the possibility of peace moves in Vietnam.

As investors shied away from an uncertain situation, volume dropped to 13.67 million shares from 14.38 million Monday.

The fact that markets will be closed Wednesday in another of the midweek recesses to ease the paperwork jam was another reason for traders to step lightly.

The economic background continued to be good, with many earnings reports exceeding expectations of those who predicted a slump because of the income surtax. But the military situation brought no immediate encouragement to a market which had celebrated last week on what appeared to be convincing rumors of more definite steps toward a bombing pause and other peace moves in Vietnam.

The Dow Jones industrial average dropped 4.35 to 963.14.

Of 1,563 issues traded, 745 declined and 581 advanced.

New highs for the year totaled 95 and new lows 6.

The Associated Press average of 60 stocks fell 1.0 to 357.8 with industrials off 2.1, rails off .7 and utilities up .4.

Gains and losses were split at seven each among the 15 most active stocks, with North American Car unchanged at 35¼.

Gulf & Western was the most active stock, up 2½ at 52 on 192,900 shares. The stock was wafted upward amid a flurry of rumors and published reports.

Prices declined on the American Stock Exchange after an early rise. Volume was 5.4 million shares compared with 5.67 million Monday. The year's turnover to date exceeded the record 1,145 billion traded in all of 1967.

EVERYBODY'S MONEY:

Investment, Speculation Boundary Less Distinct

By Merryle S. Rukeyser

MERRYLE RUKEYSER

Changing Standards

A financially sophisticated security owner filled out a coupon in an ad of a far flung national brokerage firm concerning a specific recommendation.

In the telephone followup, a registered representative — called in simpler times a customer's man — asked, "Do you speculate or invest?" The prospect replied that a proper answer would entail several hours of discussion, and, since he was in a meeting, he asked to be excused.

Before Edgar Lawrence Smith changed investment habits and standards in his landmark book, "Common Stocks as Long Term Investments" in 1927, instructors in finance glibly drew lines of distinction among investment, speculation and gambling.

Gambling, which entails the assumption of unnecessary risks, such as whether a coin will land on its head or its tail, is still identifiable, but the boundary between investment and speculation has been blurred by the new fashion of how to adjust savings to future needs in a dynamic economy with a monetary inflationary trend.

Simpler Times

In simpler times, investment focussed on conserving savings (capital), and speculation put the accent on making funds grow.

Thus, in former days, trustees were limited to legal investments, which were restricted largely to extremely high grade government and corporate obligations. The objective of investment was to assure safety of principal and regularity of interest payments.

But such fixed dollar investments by definition forswore growth. The arrangement gave certainty in terms of a fixed number of dollars, but profligate politicians upset the significance of the flow of money receipts by fiscal and monetary highjinks to finance demagogic giveaway schemes. These activities, plus external adventures, had the net effect of reducing the buying power of money. Even with stable money, 100% fixed money investment commitments let the parade of corporate growth pass by.

The prudent person, who has read financial history, knows that monetary abuse results in interludes of deflation after overdoses of inflation. Accordingly, he seeks a balanced portfolio, consisting, besides equities which promise growth, of fixed dollar investments which provide income even in times of recession.

Q.—A reader in Leaward, Kan., interested in variable annuities for a disabled youth for whom he has a cash inheritance, states that local insurance agents may not sell variable annuities until the state law is amended and are not even permitted to describe the nature of the contract until they may offer the annuity for sale.

A.—Annuities of various types are primarily attractive for senior citizens—not for persons aged 21, because annuity payments, which exhaust principal, are based on the life expectancy table. Old folks have a short expectancy, whereas those 21 have a long one. The $20,000 fund could be held in trust and divided between high grade, high yielding noncallable bonds, on the one hand, and good yielding common stocks or investment company issues, on the other. I don't undertake to give legal advice, but as a reporter I am aware that some insurance companies, which didn't qualify in New York State, habitually sold contracts across the Hudson River in New Jersey.

Q.—A reader in Honolulu has a variable annuity, and wants to know whether he can diversify his tax deferred funds to additional channels.

A.—Splitting is not advisable. For the regulations, consult either a knowledgeable attorney or your local Internal Revenue Service. Under the Keogh formula, savings institutions and mutual funds, as well as insurance companies, can qualify. Incidentally, there is no long term capital appreciation in variable annuities, though income disbursements may rise. The insurer undertakes to pay as contracted until the annuitant dies. Mutual funds, living trusts, and common stocks offer the possibility of capital gains and of course capital losses.

(Mr. Rukeyser will be pleased to receive inquiries from readers concerning their financial problems. Letters with self addressed, stamped envelopes should be sent in care of The Lincoln Star. Questions of general interest will be handled in the column. Others, to the extent time permits, will be handled by mail.)

LINCOLN GRAIN

Tuesday, Oct. 22

Average truck delivered price at six Lincoln elevators collected by Lincoln Grain Exchange

Wheat: No. 1, $1.27.
Corn: No. 2 yellow, $1.04 old, $1.00 new; No. 2 white, $1.20.
Oats: No. 2 white, 36 lbs., 61c.
Rye: Bu., 77c.
Barley: No. 2, 86c.
Milo: No. 2, Cwt., $1.50.
Soybeans: No. 1, $2.33.

OMAHA

Wheat: No. 3 northern spring 1.54; No. 1 hard 1.47.
Corn: Sample yellow 1.07¼-1.10¼.

KANSAS CITY

Wheat: 33 cars; unchanged to 1½ higher; No. 2 hard and dark hard 1.61; No. 3, 1.34-165n; No. 2 red wheat 1.34¾; No. 3, 1.41½-1.35n.
Corn: 47 cars; unchanged to 1 lower; No. 2 white 1.42-1.55n; No. 3, 1.41½-1.46; No. 2 yellow and mixed 1.09-1.12½n; No. 3 1.06½-1.09¼.
Oats: None; ¼-2 lower; No. 2 white 65¼-74n; No. 3, 64¼-73n.
Milo maize: 1.81.

CHICAGO

Wheat: No. 2 yellow hard 1.34n; No. 2 soft red 1.26n.
Corn: No. 2 yellow 1.03.
Oats: No. 2 extra heavy white 60¾n.
Soybeans: No. 1 yellow 2.45½n; No. 2 yellow 2.44; No. 3 yellow 2.42.
Soybean oil: 7.30n.

N. Y. Stock Exchange

NEW YORK (UPI)—

	Sales(hds)	High	Low	Close	Chg.
—A—					
AbexCp 1.60	50	47⅜	46⅞	46⅞	— ⅛
AcmeMk .2g	25	46⅛	45½	45¾	— ⅜
Adresco 1.40	125	83¾	83	83¾	+ ⅛
Admiral Cp	50	20⅜	20	20	— ⅜
Air Prd .20g	86	42	41⅝	41⅞	...
AirRedc 1½	354	31⅞	30¾	30¾	—1
AlcanAl 1.10	303	26⅜	26⅛	26¼	— ⅜
AllegCp .10d	183	21⅜	21	21	— ⅜
All Lud 2.40	90	54⅜	53⅞	53⅞	—1⅛
Allg Pw 1.28	72	23¾	23⅛	23⅛	...
Alld Ch 1.90	840	36⅜	35¼	36⅜	+ 1⅛
AlliedSt 1.40	60	46½	46⅛	46½	+ ⅜
AllisChal .50	538	30	29¼	29⅜	— ⅛
Alcoa 1.80	59	74⅛	73½	73½	—1⅜
Amerada 3	87	87¼	84¼	84¼	—3
Am Airl .80	261	31¾	31¼	31½	...
A Brest 1.60	48	70½	69¾	70	— ¼
Am Can 2.20	151	53¾	52⅜	53	— ½
AmCyan 1¼	267	31⅜	30⅜	30¾	— ⅜
AmElec 1.52	259	37⅛	36½	36½	— ¼
Am Export	191	47⅜	46½	47⅜	+ 1⅛
A Home 1.30	199	59½	58½	59⅛	+ ⅛
AmHosS .22	235	30⅜	29⅜	29⅞	— ⅛
A M F .90	301	25⅞	25¼	25¾	+ ⅛
AMetCl 1.90	104	46	45¼	45¼	— ⅜
Amer Motor	1334	14½	13⅞	14⅜	+ ⅜
AmNtGas 2	90	41½	40⅜	41⅛	+ ¼
APhoto .06d	233	17⅜	17⅛	17⅛	— ⅜
Am Smelt 3	75	69⅜	68⅜	69	— ⅜
Am Stand 1	99	42¾	42	42¼	+ ⅛
A Sugar 1.60	26	31¼	30¼	30¾	+ ⅜
Am& 2.40	848	55⅜	55⅛	55⅜	— ⅛
Am oh 1.90	152	34⅜	34⅛	34½	...
Am Zinc Co	1	25⅜	25⅜	25⅜	— ⅛
Ametek In 1	15	47½	47⅛	47½	+ ⅛
Ampex Cp	231	37¼	36⅞	36⅞	— ⅜
Anacond 2½	267	52¾	51⅝	52⅜	— ⅝
Armco Stl 3	101	57¼	56⅝	56¾	— ⅛
Armour 1.60	390	54⅜	53¾	54½	+ ⅝
ArmsCk 1.40	144	80	78⅞	79⅝	+ 2⅜
Ashl Oil 1.20	273	46¼	44¼	46	—
Asso rn .40	22	15⅞	15⅝	15⅞	+ ¼
AssoInv 1.40	168	41⅜	39¼	41⅜	+ 2⅛
Atchjsn 1.60	68	33¾	33⅛	33½	— ⅛
AtlRich 1.80	241	103⅞	102	102	—1⅝
Atlas Corp	194	5⅞	5¾	5⅞	...
AvcoCp 1.20	227	45⅜	44¼	45	— ⅛
AvnetInc .40	291	30⅜	29¼	29⅜	— ⅝
—B B—					
Bab&W 1.36	194	37	36¼	36¾	+ ¼
BangorP .60	137	47¼	46⅝	47⅛	+ ½
Bath Indust	30	44¾	44⅛	44⅝	+ ⅜
Beat Fd 1.82	26	79⅜	78½	79¼	+ ¾
Beckmi .50d	84	44⅞	44	44½	— ⅜
BeechAr .75	67	47	46	46½	+ ½
Bell&Hll .60	103	73¾	72⅛	72⅛	— ⅞
Bendix 1.40	76	46¼	45½	46¼	+ ¾
Beth Stl 1.60	286	32¾	32¼	32¼	— ⅝
Black D 1.05	26	60	59⅝	59¾	+ ⅛
Boeing 1.20	344	58⅞	58	58¾	+ ¼
BojseCs .25g	145	64⅞	64⅛	64¼	— ⅜
Borden 1.20	225	32⅜	31⅝	31¾	...
Borg Wr 1¼	122	34⅞	34⅛	34⅞	+ ⅝
Bost Ed 2.08	26	42¼	41⅜	41¾	— ½
Bourns Inc	32	26⅝	25⅝	25⅞	— ⅞
BraniffA .50	39	24	23½	23½	— ½
BriggsS 2.40	23	59½	59	59	— ⅜
Bris My 1.20	1015	75¾	66¾	66¾	—9
Br Shoe 1.40	3	53	52¼	52½	— ¾
Brunswk Cp	1675	20⅛	19⅝	20	+ ½
BucyEr 1.20	73	28⅛	27⅝	28⅛	+ ⅛
Budd Co .80	60	33¼	31¾	33	+ ⅝
Bulova .80g	56	40½	39⅝	40	...
BurlInd 1.40	143	50⅛	49½	50	+ ½
Burrough 1	81	221½	218	220	—1¼
—C C—					
CamphlSp 1	190	30¼	30	30¼	+ ⅛
CanPacific 3	50	80	78⅞	78⅞	— ½
CaroPL 1.38	121	36⅛	35⅝	35⅞	— ¼
Carolel .76	39	36	35⅝	35¾	— ¼
Carrier Cp 1	37	77½	77⅛	77½	+ ½
Case(JI) Co	225	22½	22	22	— ½
Caterp 1.20	355	48⅛	46¾	47	+ ½
Celanese 2	171	68¼	68	68⅛	+ ⅛
CenSoya .80	71	22⅜	22	22	— ⅜
Cerro 1.60g	79	40½	40	40⅛	— ⅛
Certain-t .80	30	35	34½	34¾	— ⅛
Cessna 1.40	51	53⅜	52¾	52¾	— ⅜
CFI tl .80	s 125	21⅞	21¼	21⅜	— ⅛
ChmSPl 1.20	36	34¼	33½	33½	— ½
ChmpN 1.60	15	53⅜	53½	53½	— ¼
ChaseM 2.40	311	86½	85	86	+1
Ches Ohio 4	22	73⅜	73⅜	73⅜	— ⅛
ChiMS P&P	33	54⅞	54⅛	54⅛	— ⅝
Chi RI&Pac	9	24⅜	23⅞	24	...
Chrysler w	280	71⅛	71	71⅛	— ½
Cin Gas 1.40	142	29	28½	28¾	...
CIT Fin 1.80	228	56½	55½	56⅜	...
Cities Sv 2	215	61⅜	58⅝	58¾	—2¼
CleveEl 1.92	84	39⅜	38¾	39⅜	+ ½
CocaCol 1.20	64	73¼	71⅝	71⅞	—1
Colgate 1.10	65	52⅞	51⅝	52⅞	+ ¾
Collins R .80	66	62	61⅛	61¼	...
ColIntst 1.60	24	52¼	51⅞	52⅛	+ ⅛
C B S 1.40	112	56⅛	54½	54½	—1½
Col Gas 1.52	96	30	29¾	29⅞	— ⅛
ComSlv .70d	74	28⅜	27	27¼	—1
Com Ed 2.20	59	45⅜	45⅛	45⅜	+ ¼
Com Sat Cp	95	56	55⅛	55⅛	...
CONSEd 1.80	207	33⅞	33⅜	33¾	+ ⅛
Cons Fd 1½	31	69⅞	68¾	69⅜	— ⅛
ConsNG 1.70	127	30⅛	29⅞	30⅛	+ ¼
ConsPw 1.90	32	41⅞	41⅝	41⅞	— ⅛
Contanr 1.40	2600	56	45	46	+ ⅝
Cont Air .50	239	21⅛	20⅜	20¾	+ ⅛
ConCan 2.20	61	61⅜	61	61½	+ ⅛
Cont Mot .40	28	22⅞	22⅛	22⅞	+ ⅜
Cont Oil 2.80	355	73⅜	73⅛	73⅝	...
Contrl Data	451	141¼	137	137¾	—3⅞
CornPd 1.70	127	43⅜	42½	43¼	— ½
CornGl wi⅔a	41	299	296½	297	—2
Crane 1.60	0	54	53	54	+ 1½
Crow Coll 4i	72	39⅝	38½	39⅜	— ⅛
CrownZ 2.20	143	59⅞	57½	57½	—2¼
Cudahy Co	71	22⅜	22	22¼	— ½
Curtiss Wr 1	75	27⅞	27¾	27¾	— ⅜
Cyprus 1.40	42	59½	58¼	58½	—1¼
—D D—					
DanRiv 1.20	76	24⅛	23¾	24	⅛
DanaCp 2.20	34	55⅜	54⅜	54½	...
Davco 1.60	20	47⅜	47	47½	+ ⅛
DavPLd 1.52	c292	32⅝	32⅛	32½	...
Deere&Co 2	58	58	57¼	58	+ ¾
Oel Mnt 1.10	72	36¼	35½	36¼	+ ⅝
Nennson .60	29	54⅜	53	53	...
RetEdis 1.40	158	25⅞	25⅝	25⅞	...
DiaShm 1.40	98	33⅞	33⅝	33¾	—
DianaStr .20	36	16⅞	16½	16¾	...
Diebold .40g	27	44	43¼	43⅜	—1⅛
DinerCl .50g		30	52	51¾	52	—
Distill Sea 1	3	43	43¼	43¼	...
DomeMn .80	67	64¼	62	62½	—2½
Dow Ch 2.40	121	85⅛	84⅜	84⅞	+ ⅝
Dresser 1.40	230	38⅛	37⅝	38⅛	+ ⅛
DukeP 1.40	16	37¼	36⅝	36⅝	— ⅝
DuPont 3¾d	117	176¾	174¾	175	— ¼
DuquneL 1.66	4	29¾	29½	29⅝	— ⅛
—E E—					
East Air .50	200	30¾	30⅛	30¾	+ ¾
EastSStl .90	24	23	22⅛	22⅛	— ⅝
E Kodak .88	238	81⅛	80¼	80¾	—1
EatonY 1.40	126	41	40¼	41	+ ½
ElPasoNG 1	190	20	19⅝	19⅞	+ ⅛
ElitraCp 1.10	404	49½	46⅛	49⅛	+ 2¾
EndJohn .50	11	49	49	49	—⅛
ESB In 1.20	128	28	27¼	28	+ ¼
EssexW 1.20	134	50¼	48½	48⅞	— ⅜
Ethyl Cp .60	174	36	35	36	+ ⅞
Eversharp	51	18¼	17½	17½	— ⅞
Ex Cell 1.20	210	34⅝	33⅜	33⅞	— ½
—F F—					
FactrM .80g	30	60	59¼	59¾	+ ¼
Fairc C .50b	253	82½	79¾	82⅜	+ 1⅛
FairHlr .15d	244	18⅛	17⅝	17⅞	...
Fairmont 1	37	21⅞	21⅛	21⅝	+ ⅛
FarahMf .80	61	81½	79½	79½	+ ¼
Ferro C 1.20	36	53¾	53	53½	— ½
Fireston 1½	102	65¼	64⅝	64¾	...
FirstNat Str	30	38¼	37⅞	38	+ ¼
FlintkoteC 1	185	32⅜	29	30⅞	—1¾
FlaPwr 1.44	116	40	39¾	40	— ⅛
FMC Cp .85	59	40¼	39¼	39¾	+ ⅛
FdFairS .90	71	22⅞	22½	22¾	+ ⅛
FordMt 2.40	717	60⅛	59	59¼	— ⅜
For McK .75	255	34½	33⅝	34½	+ ⅞
UreeptS 1.40	423	41⅞	41	41⅛	+ ⅛
Cruehuf 1.70	c150	36⅛	35⅝	35⅝	...
—G G—					
GAC Cp 1.40	37	60½	59⅜	60½	+ 1
GAF Cp .40	562	28⅝	27¾	28¼	+ ⅛
Gam Sk 1.20	42	33⅝	32⅝	33	...
GnAOil .60g	57	51⅞	50¼	50¼	— ⅜
GDynamic 1	204	44⅜	43¼	44⅛	+ ¾
Gn Elec 2.60	315	97⅝	95½	95½	—2¼
GnFood 2.40	99	88	87⅞	87⅞	+ ⅜
Gen HostCp	142	35⅜	34½	35⅜	+ ⅛
Gen Instr 2i	371	58⅜	57¼	58¼	+ ¾
Gen Mills .80	392	40⅜	39⅛	39⅞	— ⅛
Gn Mot 2.80d	973	88¾	87½	87⅞	—1⅛
G PubU .60	124	29⅝	29¼	29⅝	+ ½
Gen Stl 1.20	83	31⅛	30¾	30¾	— ¼
Gen el 1.48	352	43¾	42⅝	43	— ⅝
Gen ire 1	124	32½	32⅛	32⅛	— ⅛
Genesc 1.60	83	52⅛	51⅝	51⅝	+
GaPac fc 1g	67	87⅝	86¾	86¾	— ⅝
GetlyOl .72d	13	105	102¾	102¾	—2
Gillette 1.20	136	54⅝	53⅜	54⅛	— ⅜
Glen Al .17d	582	14⅞	14½	14⅝	— ⅜
Global Mar	123	42¼	40½	40¾	...
Goodrh 1.72	244	43E	V½¼¾	42⅞E	
Go9yr 1½	113	60¾	60	60½	— ½
Grace W 1½	172	48⅞	48¼	48¼	+ ⅛
GrandU .60g	95	26⅞	26¼	26¼	...
GrantW 1.30	171	43	42	42w	2
Gt A P 1.30a	148	32½	31⅜	31⅝	— ¾
GtNPap 1.40	42	73⅝	73	73¼	+ ⅜
G:NorRwy 3	45	60⅛	59½	60⅛	+ ¼
Gt West Fin	148	27⅜	26½	26½	— ⅝
GrtWsU 1.80	49	129	127¼	127¼	—6
GreenGt .88	21	46¾	45¼	45¾	— ¾
Greyhd Cp 1	567	26⅝	25¾	26¼	— ⅛
Grumman 1	237	30⅝	29¼	30⅛	+ ¾
Gulf Mo 2.60	4	114⅞	113¼	113¼	—1⅝
Gulf Oil 3	141	82½	81¾	82½	+ ¾
Gulf Wst .30	1929	52	49	52	+ 2½
—H H—					
HamnPap 1	61	32	31½	31½	— ½
HeclaMr .70	119	32⅞	31	32⅞	+ 1½
Hercule .75d	73	51½	50⅝	50⅞	— ⅞
Hershy 1.10	18	29¼	28¾	28⅞	— ¼
Hess Oil .30	44	56⅞	55⅝	56⅜	— ¼
Heubein .75	31	38¾	38¼	38¼	...
Hewlitt P .20		42	81	80¾	81⅛	+ ¼
Hilton Hotel		57	49⅛	47⅞	49⅛	+ 1
Hoff Electn	133	16⅝	15½	15¾	— ⅞
Holiday 1.35	155	73¼	72	73¼	+ ¼
Homstk Min	57	36⅜	35¼	35⅝	+ ½
Honywl 1.10	161	125	122	122	—2⅞
HoovB 1.20a	26	38⅜	37¾	38⅜	+ ⅜
HousLP 1.12	277	42¼	41½	41⅞	— ⅛
Howmet .70	109	38¼	37⅜	38	+ ¼
—I I—					
Idaho P 1.60	35	35½	34⅞	35¼	+ ⅛
IdealBasic 1	65	19⅝	19⅜	19⅜	— ⅛
Ill CenIn 1½	26	67½	67½	67½	...
IllPowr 1.80	46	37⅞	37½	37½	...
Imperial Cp	292	16	15⅝	15¾	— ¼
Ing Rand 2	99	52	51⅞	51⅞	— ⅛
InJand Stl 2	453	38⅜	37¼	38	+ ¾
InsCopper 2	15	38¼	37⅞	38⅛	...
I B M 2.60	250	327	323	324	—3
IntHarv 1.80	302	37½	36½	36½	— ⅝
IntMing .20e	55	29⅜	28⅝	28¾	...
IntNick 1.20	266	37⅞	37⅛	37⅜	— ⅜
Int Pap 1.35	568	37¼	36½	36⅞	+ ½
Intl & .85	154	61½	59½	60	—1⅜
Itek Corp	58	99⅝	98⅛	98¼	— ¾
—J J—					
JohnsM 2.20	55	78½	77½	78⅛	— ⅛
JohnJn .60a	w3	89⅛	88¾	88¾	— ½
JonLogn .80	16	65	64¼	64⅞	+ ⅛
Jones L 2.70	51	71¾	70½	71⅝	+ ¾
Jostens .60	35	34⅞	34⅜	34⅞	+ ⅛
JoyMfg 1.40	38	32¼	31¾	31⅞	— ¾
—K K—					
Kaiser Al 1	265	42⅛	41⅜	41¾	— ¼
Kan CS In 2	15	43⅛	42¼	43	+ ¼
KaoeGE 1.32	14	28	27¾	28	+ ¼
KanPLt 1.12	26	21⅞	21⅝	21⅞	...
KahserR .60	41	35⅛	35	35	— ⅛
Kellogg 1.40	20	41½	40⅞	41½	...
Kelsy-H 1.30	95	51¾	50¾	51¼	+ ¼
Kennmtl .i	13	34⅜	33¾	34	— ¾
Kennecott 2	207	47¾	47¼	47½	+ ¼
Kerr Mc 1½	64	121¾	119⅝	121⅝	+ 2⅛
Kiddt Co 3k	118	66⅞	65¼	66	— ½
KimbCl 2.20	187	74¼	73⅜	74	+ ⅜
K L M 1.10d	57	62	59¾	59¾	—1¼
Kopper 1.60	38	41	40⅛	40¼	— ⅜
Kresge .34	168	42½	41¾	42	— ½
Kroger 1.30	421	35¾	34½	35¼	+ ½
—L L—					
LearSig .90	31	51⅞	51½	51⅞	+ ⅛
LehPCm .60	25	19	18⅝	18¾	...
Leh Val Ind	183	14	13¼	13⅜	— ⅞
Lehm 1.21d	73	24⅝	24⅛	24½	— ⅛
LOF Gl 2.80	48	67¼	66¼	67	...
HOF Gl 2.80	48	67¼	66¼	67	...
HibbyMc Nl	s 186	18⅜	17⅞	17⅞	— ¼
Ligg My 2½	32	43	42	42	— ½
LingTm 1.33	521	96½	91	96⅛	+ 5⅜
LittonIn 2½i	259	82⅜	80⅛	82⅛	+ 1
Lockhd 2.20	64	56⅞	56⅛	56¼	— ¾
LoewsT .40d	46	127¼	126½	127¼	+ 1½
LoneSCem 1	55	25½	24⅜	25⅜	+ ⅛
LoneSG 1.12	510	26⅜	25⅜	26¼	+ ⅞
Lorillrd 2.70	202	70⅛	69¾	69¾	— ¼
Lou Nash 4a	8	88¾	88¼	88¾	— ¼
Lukens Stl 1	35	34⅛	33⅛	33⅛	— ⅞
—M M—					
Macy Co .90	31	42	41¾	41¾	— ⅛
Mad F 3.36d	69	30	29⅞	30	+ ⅛
Magma 3.60	2	73⅝	73⅝	73⅝	+ ⅛
Magnavox 1	211	59⅛	58½	58⅞	+ ⅛
Mar Oil 1.40	135	55½	54⅞	55½	+ ⅝
MarMidl 1½	43	43⅛	42¾	43	+ ¼
MarshallF 2	8	55¾	55⅜	55¾	+ ⅜
Martin Ma 1	563	28	27¼	27½	— ⅛
Massey F 1	128	20⅞	20⅜	20¾	+ ⅛
May DS 1.60	76	46½	45¼	45¼	—1⅛
McCror 1.20	20	28½	28	28¼	...
McDonD .40	146	47¾	46⅞	47	— ⅝
McGr E 1.40	144	37¾	36¼	36½	—1
McGr Hl .60	123	46	42½	42½	—3⅝
McLean .80	17	56½	56	56¼	+ ½
Mead C 1.90	99	47⅜	46½	47⅜	+ ⅞
Memorex	128	88	84¼	85½	—2½
Merck 1.60	60	90⅜	87½	88	—2
M G M 1.20	258	51⅜	50	50	—1⅜
MidSoUt .82	56	22⅞	22½	22½	...
M M M 1.45	138	110	109	109⅜	+ ⅞
innPL 1.10	31	23	22⅝	22⅝	— ¼
Mo Pac A 5	3	79½	79	79	—1
Mobil Oil 2	173	57¼	55⅞	57¼	+ ⅝
Monsan 1.60	169	54¼	53½	Q5⅝	1½ +
Motorola 1		55	135	134	134	— ⅝
Mt Fuel 1.68	6	33⅜	43	33⅛	— ⅛
MtStel 1.24		25	23¾	23⅜	23⅜	—
MurpCo 1.20	19	27⅞	26⅞	27⅛	+ ¼
—N N—					
Nat Airl .30		142	37¼	36	36⅞	—
NatBisc 2.10	112	46⅝	46¼	46½	...
Nat Cash 1.20	211	127½	125¼	125¾	—1¼
N Da ry 1.60	126	46⅛	44½	45½	— ½
Nat Dist 1.80	88	40⅝	39⅞	40⅛	— ⅜
Nat Gen .20	196	55¼	54½	54½	—⅜
NatGypsm 2	183	64⅝	62⅝	63¾	+ ⅝
NtLead 2¼d	251	74	73	73½	— ½
NatSteel 2½	523	49⅞	48¾	49¼	...
NevPower 1		13	41	40⅞	40⅞	+ ⅛
Newbery .80	73	37	35¾	36⅝	+ 1⅝
NEngEl 1.48	79	28⅝	28¼	28⅝	+ ⅛
NiagMo 1.10	213	21⅜	20⅝	21	— ⅜
Nori&Wst 6		58	114⅞	114⅜	114⅝	—
No Am Rk 2	131	41¼	40½	40½	— ½
NoNtGs 2.60	22	57¼	56⅞	56⅞	...
No Pac 2.60	25	59¼	58¾	59	...
NoStPw 1.60	43	30⅛	29⅝	29¾	— ¼
NwstAirl .80	51	85½	83¾	84½	+ ½
NoBanc 2.30	34	70	69¼	69½	— ¾
NowstInd 2d	17	140	138½	139½	...
—O O—					
Occid P .40g	1063	46½	45	45⅞	— ⅜
OgdenCp .80	1196	39½	37½	38⅜	— ⅜
Ohio Ed 1.42

Federal Roads Regulations Offer Public Stronger Voice

© New York Times Service

Washington — The Federal Highway Administration has drafted regulations that officials said would assure the public of a stronger voice in the location and design of highways.

The proposed regulations were to be published Wednesday and will take effect, with possible revisions, after comments by interested persons have been considered.

The decision to issue formal regulations for public hearings and other procedures resulted from widespread complaints by civic, conservationist and other groups that the location and design of highways often disrupted communities or disregarded scenic and other environmental considerations.

Hearings by state highway departments, under comparatively informal procedures of the Bureau of Public Roads, frequently were held without adequate public notice, according to these critics. There have also been complaints of inadequate publicity for highway location and design proposals before their approval by the bureau.

The proposed new regulations are intended to insure that "highway locations and designs reflect and are consistent with federal, state and local goals and objectives," the Federal Highway Administration said.

The regulations would require state highway departments, in public hearings, to give full consideration to a wide range of factors, including social, economic and environmental effects, in considering highway locations and design.

Detailed rules are proposed for publicizing the hearings in advance, for affording the public full opportunity to testify and for consultations with various federal, state and local officials and advisory groups.

First Plaza Corp. Buys Outstanding Stock Of TMI

The First Plaza Corp. Tuesday announced purchase of the outstanding stock of Technical Management, Inc, (TMI) of Lincoln and consolidation of TMI with other companies of First Plaza.

The announcement was made by Dr. Emerson Jones, who will serve as president and chief executive officer of First Plaza and continue as president of TMI.

Technical Management provides both technical and management services to utilities and financial institutions and technically-oriented industries. The company now employs 20 people.

The First Plaza Corp. owns an insurance agency and more than 85% of the outstanding stock of the First National Bank, both located in Westminster, Colo., a suburb of Denver.

The corporation was formed in 1964. Members of the board of directors are Gene C. Eaton, William Gold, Dale C. Tinstman, John C. Mason, Herbert Walt, Gene Tallman and Jones.

Candidate Says He Would Vote Against Proposal

A candidate for the Legislature from Lincoln says if elected he would vote against any attempt to make state offices below the rank of governor and lieutenant governor appointive rather than elective offices.

Gov. Norbert T. Tiemann's Little Hoover Commission recently proposed that such a change be instituted. The proposal is reported to have the support of the governor.

Charles A. Bates of 200 West Saunders said, "Before his election to this office of governor, Mr. Tiemann himself stated that 'all major executive officers should remain elective because an undue concentration of power could ultimately lead to a potentially dangerous situation.' "

"It seems that the governor is now willing to tamper with the state constitution," Bates said, "and therefore someone should be guarding the rights of the people."

Arabs Spit Upon Israeli Building Plans In Jordan

Jenin, Israel-held Jordan (AP) — Jeering, spitting and hurling stones, 100 Arab women and schoolchildren marched through the streets of this occupied city Tuesday and clashed with Israeli police.

A 15-year-old girl and a 24-year-old woman were arrested on charges of spitting in the faces of police officers.

The Arabs were protesting an Israeli plan to build a Jewish suburb alongside the town of Hebron on the west bank of the River Jordan.

They chanted, "We are Fatah" and "Palestine is Arab." El Fatah is an Arab guerrilla group.

RECORD BOOK

MARRIAGE LICENSES

James A. Veeder, Omaha 33
Elizabeth Jane Burbee, Omaha 34

BIRTHS
Lincoln General Hospital
Sons

CAMPBELL — Mr. and Mrs. Ray (Carol Campbell), 221 No. 31st, Oct. 22.

SMITH — Mr. and Mrs. David (JoAnn Zier), 2106 So. 48th, Oct. 22.

Daughter

BROCKMAN — Mr. and Mrs. Roger (Connie Firebaugh), 7300 Platte Ave., Oct. 22.

Bryan Memorial Hospital
Sons

BREASSEALE — Mr. and Mrs. Robert (Linda Bailes), 2297 Sheldon, Oct. 22.

FOSTER — Mr. and Mrs. Arnold (Shirley Rhea), Crete, Oct. 21.

MOELLER — Mr. and Mrs. Donald (Doris Flammang), 5125 Colfax Ave., Oct. 21.

Providence Hospital
Daughter

DREWS — Mr. and Mrs. Melvin (Betty Jean Burcham), Route 5, Oct. 22.

DIVORCES

Petitions filed alleging extreme cruelty: Jacquelyn Ethel Katheryn Isaacs against Darrel Taylor Isaacs, married Feb. 6, 1952, in Fremont; Virginia R. Grosso against Peter Grosso, married Jan. 7, 1956, in Lincoln.

MUNICIPAL COURT

Note: Each defendant pleaded guilty unless otherwise stated. Civil and state cases heard by Judge Richard O. Johnson; trials heard by Judge Thomas J. McManus; city arraignments heard by Judge Charles F. Noren.

City Cases

VIOLATED AUTOMATIC SIGNAL — Roger W. Van Horn of 4000 Cornhusker, fined $25 and costs.

State Cases

SPEEDING — (90-75) Rodney D. Ferguson of 4940 Normal, fined $54 and costs; (100-60) Thomas E. Brown of 2141 A St., fined $100 and costs, license suspended for three months.

COUNTY COURT

Note: All cases heard by Judge Ralph Slocum.

Misdemeanors

DISTURBING THE PEACE — Steven Slusher, 18, no address given, pleaded innocent Oct. 7, changed plea to guilty, fined $50; Richard A. Ingram, 18, of 1823 No. 68th, pleaded innocent Oct. 7, changed plea to guilty, fined $100; Mike M. Soctt, of 5343 Huntington, pleaded guilty Sept. 23, sentenced to two days in jail; Frederick Pace Woods II, 44, of 5331 Salt Valley View, pleaded nolo contendere, found guilty, fined $50; Michael G. Dughman, no age or address given, pleaded innocent, trial set Nov. 13, $100 bond; James F. Adams, 28, of 4736 Knox, pleaded guilty, fined $100.

INSUFFICIENT FUND CHECK, TWO COUNTS — Dorothy C. Coday no age or address given, pleaded innocent, trial set Nov. 4.

Felonies

BURGLARY — Michael D. Craft, 1729 K, (charged with breaking and entering an apartment at 1729 K Oct. 21), appeared, preliminary hearing set Nov. 15, $2,500 bond.

NEW CORPORATIONS

S.H.A.P., Inc., Lincoln: Darrel D. Pinkston and Roy C. Sims of Lincoln and Jerry W. Adams of Seward; $25,000.

REAL ESTATE TRANSFERS

(Approximate sale price taken from revenue stamps. Transfers of $10,000 or more.)

John R. Tilly & w to John A. V. Mehser & w, L 19, B 8, Axtell Heights, $19,500.

Cora M. Megason to Theodore D. Sagehorn & w, L 5 & 6, B 1, East View Addn. to Hallam, $12,000.

Brian D. Baxter & w to Olenda Schwanebeck, pt L 7 & 8, B 4, Chase & Beardsley's Park Hill Addn., $16,500.

Jeanette F. Dunn to Gary L. McGavish & w, L 14, B 3, Marilynn Manor, $12,500.

Dean D. Hume & w to Nancy Lynn Craven, L 5, B 18, Pitcher & Baldwin's Second Addn. to University Place, $10,500.

Mildred Barrett to Dean D. Hume et al, L 5, B 18, Pitcher & Baldwin's Second Addn. to University Place, $11,000.

Hugo Kahn & w to Barry O. Strube & w, L 22, B 1, Pioneer Acres, $37,500.

S. E. Copple Investments to Wilbert E. Johnson et al, L 94 of sec 28, twp 10, ra 6, $38,000.

Marvin R. Heimsoth & w to Peter Stoki & w, L 4, B 2, Sunset Acres, $21,500.

Jack A. Brundige & w to St. Paul Bible College, L 12, B 1, High Acres Addn., $11,500.

FIRE CALLS

8:08 a.m., Folsom & West B, burning junk car, no damage.

10:50 a.m., 7232 Thurston, furnace trouble, no damage.

11:17 a.m. 7242 Adams, barn fire, over $150 damage.

3:23 p.m., 1522 G, resuscitator, aid.

5:44 p.m. 600 West B, burning trash, no damage.

6:38 p.m., 1170 Adams, lawnmower fire, under $50 damage.

6:42 p.m., 14 & D, burning trash, no damage.

6:44 p.m., 3610 Lowell, car fire, over $150 damage.

Radio, TV Programs

MORNING TV

6:30 3 Bulletin Board
a.m. 6 Sunrise Semester
6:45 10 Cartoon Party
6:55 3 Paul Harvey
7:00 3 Today—Variety
6 Understanding (Wed)
6 Bookshelf (Thu)
6 Social Security (Fri)
10 Morning Show
12E Nursing (Tue, Thu)
7:30 6 Morning News
12E Chemistry (M,W,F)
12E Living Body (T, Th)
7:55 7 Thought For Day
8:00 6 10 Capt. Kangaroo
7 Farm Topics
12E What's New (ex, T,W)
12E Literature (Wed)
8:30 7 Big Picture (Mon)
7 Social Security (Wed)
7 Homestead (Thu)
7 Mid-America (Fri)
12E Misterogers
8:45 7 Paris Calling (Wed)
9:00 3 Snap Judgment
6 Lucy Ball—Comedy
7 Cartoon Carnival
7 Romper Room
12E Literature (Th, F)
9:15 12E Paris Calling (Wed)
9:25 3 NBC News Report
9:30 3 Concentration —Quiz
6 Merv Griffin
Also 5M,6S,7K,13K
7 Dick Cavett—Variety
12E Challenge (Wed)
12E Americans All (Thu)
9:45 10 Accent: Rita Shaw
9:55 12E Land and Sea (Mon)
12E Literature (W, Thu)
10:00 3 Personality—Quiz
B-W 10 Andy of Mayberry
10:10 12E Math (ex. Mon)
10:25 12E Art (Tue, Wed)
12E Math (Thu)
12E Puppetmaster (Fri)
10:30 3 Hollywood Squares
6 Dick Van Dyke(M,Tu,F)
6 Art: Becky (Wed)
6 Martha Kitchen (Thu)
10 Dick Van Dyke
10:40 12E Industry, Parade (Fri)
10:45 12E Travel (Wed)
10:50 12E Aeronautics (Thu)
10:55 12E Amer. History (Tue)
12E Music (Wed)
12E Geography (Thu)
12E Quest Best (Fri)
11:00 3 Jeopardy: Fleming
6 10 Love of Life
7 Bewitched—Comedy
11:15 12E Friendly Giant(M,W,F)
12E Challenge (Thu)
11:25 6 10 CBS News: Trout
6 10 Search for Tomorrow
11:30 3 Eyeguess—Quiz
6 10 Search for Tomorrow
7 Treasure Isle—Quiz
12E Microeconomics(MWF)
11:35 12E Netche Supp. (Thu)
11:55 3 NBC News

AFTERNOON TV

12:00 3 6 Noon Edition
p.m. 7 Summer Olympics
10 Noon Show—Live
12E House, Home (Wed)
12E Joyce Chen Cooks (F)
12:15 12E Friendly Giant (Thu)
12:20 3 Paul Harvey
12:35 3 Over the Garden Fence
12:30 6 10 As World Turns
12 TV Kindergarten(exT)
12:35 3 Conversations (M,Tu,F)
12:55 7 Children's Doctor
1:00 3 Days of Our Lives
6 10 Love is Splendored
7 Newlyweds—Quiz
12E Art (Tue, Wed)
12E Math (Thu)
1:15 12E Muffinland (Fri)
1:20 12E Travel (Wed)
1:25 12E Aeronautics (Thu)
1:30 3 Doctors—Serial
6 10 Guiding Light
7 Dating GGame—Quiz
12E Come With Me (Wed)
12E Americans All (Thu)
12E Places, News (Fri)
1:55 12E Land and Sea (Mon)
12E Literature (W,T,F)
2:00 3 Another World
6 10 Secret Storm—Drama
7 General Hospital
2:10 12E Neb. Heritage (Tue)
12E World, Change (Wed)
12E Literature (F)
2:30 3 You Don't Say—Quiz
6 10 Edge of Night
7 One Life to Live-Serial
12E Travel (Wed)
2:35 12E Challenge (Mon)
2:40 12E Math (ex. Mon)
2:55 12E Art (Mon)
12E Music (Wed)
12E Geography (Thu)
12E Quest Best (Fri)
3:00 3 Match Game—Quiz
6 10 House Party
7 Dark Shadows—Serial
3:15 12E Industry, Parade (M)
12E Soc. Security (W,F)
3:20 12E Challenge (Thur)
3:25 6 10 CBS Early News
3:30 3 Let's Make a Deal
6 Mike Douglas
Co-host: Trini Lopez
7 I Love Lucy—Comedy
10 Cartoon Corral
12E French Chef (Fri)
3:35 12E Literature (Wed)
12E Paris Calling (Thu)
3:50 12E Travel (Thu)
4:00 3 World's Cartoons
7 Perry Mason—Drama
10 Mike Douglas
12E Aesthetics (M,W,F)
12E Math (Tue, Thu)
4:30 3 Flintstones (M,W,F)
3 Uncle Waldo (Thu)
12E Misterogers
5:00 3 Dennis the Menace
6 Truth or Consequences
Host: Bob Barker
7 Local News—Omaha
12E Friendly Giant
5:15 12E Merlin,Magician(M,W)
12E Muffinland (T, Th)
12E Art (Fri)
5:30 3 Huntley Brinkley
6 10 CBS News: Cronkite
12E What's New (ex. Wed)
12E 'Husker Football (W)

WEDNESDAY EVENING TV

6:00 3 Paul Harvey
p.m. At 6:05 News, Weather
6 10 Evening News
7 Summer Olympics
Women's diving finals:tower.Boxing:quarter-finals
6:30 3 Virginian—Western
Shiloh ranch hand target of law, bounty hunter due to likeness to killer (90m)
6 10 National Geographics
'America's Wonderlands — National Parks' Tour, 44,000 square miles, America's wilderness; expanding efforts, problems, National Park Service(60m)
7 Here Come the Brides
Camp gripped by gambling fever.Robert Brown (60m)
12E America's Crisis
'Marked for Failure'
7:30 6 10 Good Guys-Comedy
Bert meddles in Rufus' romance with pretty waitress
7 Peyton Place—Serial
Lew meets with Dr. Rossi; Joe tries to win Jill back
12E Economics for Citizens
'How We Raise Living Standards and the Goal of Economic Growth'
8:00 3 Kraft Music Hall
Johnny Carson is roasted during annual Friars Club Dinner. Alan King, roastmaster (60m)
6 10 Beverly Hillbillies
Drysdale tries,scare Clampetts into returning home
7 Movie:'Pork Chop Hill'
During Korean war, Officer ordered to take man up Pork Chop Hill. Gregory Peck, Harry Gardino, Rip Torn ('59)
12E Play of the Week
'Don Juan in Hell' by George Bernard Shaw. Don Juan, welcomes newcomer to Hell
8:30 6 10 Green Acres—Com.
Eb announces engagement
9:00 3 Bing Crosby
Bob Hope, Diana Ross, Supremes, Jose Feliciano, Stella Stevens, guests. Bing, Bob consider another 'Road' picture, Dorothy Lamour in cameo role
6 10 Billy Graham
'8th Wonder of the World'
10:00 News (All but 12E)
12E Chicago Festival
Chicago Children's Chorus
10:15 7 Sophia Loren Special
Narration, Miss Loren's life on road to stardom, from childhood in Naples to present life in Rome
10:30 3 Johnny Carson-Variety
6 Mov:'Night into Morning' College professor overwhelmed by deaths, of wife and young son, Ray Milland (1951)
10:45 10 Perry Mason—Drama
'Shapely Shadow' (60m)
11:15 7 Summer Olympics
men's 400-meter freestyle, individual medley: women's tower diving, 200-meter breast stroke, 100-meter backstroke. Men's volleyball
12:00 3 Paul Harvey
At 12:05 News, Weather
12:15 7 Movie: 'Going Steady' High school seniors find they can't keep marriage secret with baby on way

RADIO

(EDITORS NOTE: Radio programs for the entire week are carried in the Sunday and Monday morning papers. Following listing shows station call letters, position on dial, network, and town.)

LOCAL RADIO

KECK (1530:D)—Lincoln
KFAB (1110:NBC)—Omaha
KFOR (1240:ABC)—Lincoln
KLIN (1400)—Lincoln
KLMS (1430:MBS)—Lincoln
WOW (590:CBS)—Omaha

FM RADIO

KFAB-FM (99.9mc)—Omaha
KFMQ-FM (95.3mc)—Lincoln
KLIN-FM (107.3mc)—Lincoln
KOWH-FM (94.1mc)—Omaha
KUCM-FM (91.3mc)—Lincoln
KWHG-FM (102.7mc)—Lincolr
KWBE-FM (92.9mc)—Beatrice
WOW-FM (92.3mc)—Omaha

Special Features

WEDNESDAY

9:00 Breakfast Club: KLIN,
a.m. ABC. Don McNeill, host
12:30 J. Marshall Stewart: KLMS
p.m. Pop favorites
5:35 Cornhusker Flashback:
p.m. KFOR. NU grid highlights
6:30 Evening Concert: KUCV.
p.m. Music until 9 p.m.
10:00 The Jazz Hours: KFMQ
p.m. Woody Herman

N.Y. Exchange To List Central Telephone Stock

The stock of one of the state's largest Nebraska-based corporations, Central Telephone & Utilities Corporation, will be listed on the New York Stock Exchange beginning Oct. 1.

This was a part of information shared with Lincoln business and civic leaders by Clarence H. Ross of Chicago, Central president and chairman of the board. Ross and other Central directors from across the United States attended a noon luncheon with the Lincoln group.

A graduate of the University of Nebraska and formerly of David City, Nebr., Ross reported that Central, formerly known as Western Power and Gas, now has more than one million gas, electric, water and telephone customers combined. The company has a 1968 budget of $85 million.

With gross revenue of $153 million, he said, Central earnings are increasing $1 million every month compared with the same month a year ago. There are 45,000 Central gas customers in Lincoln.

Toral Duckett of Lincoln, executive vice president and general manager, noted that Central had a 1967 payroll of $40.5 million in utility operations throughout 13 states.

Central is expected, by the spring of 1970, to be occupying new quarters in the First National Bank Building. At the same time, the bank will be moving into a new 20-story office building on the northwest corner of 13th and M.

Hart To Speak

Jack Hart, editorial page editor of the Lincoln Journal, will assess the political situation as he sees it and discuss his impressions of the Republican National Convention at the Thursday noon meeting of the Sertoma Club at the Cornhusker Hotel.

Thant: Moon Closer

United Nations, N.Y. (AP) — U.N. Secretary-General U Thant said Tuesday the Apollo 7 feat "has undoubtedly brought much closer the day of manned flight to the moon, and beyond."

Journal and Star

Want Ads

Your low-cost Want Ad appears daily in the Lincoln Star (Morning) and the Lincoln Journal (Evening) or the Sunday Journal and Star at the following cash rates:

Words	Lines	DAYS 1	4	7	10
— 10	2	.90	2.96	4.06	4.40
11-15	3	1.20	4.20	5.67	6.30
16-20	4	1.52	5.44	7.28	8.00
21-25	5	1.85	6.60	9.10	10.00
26-30	6	2.16	7.68	10.50	11.40
31-35	7	2.45	8.68	11.76	13.30

FOR GREATEST ECONOMY — start your ad for 10 times, cancel when you obtain results. You pay only the rate earned at the time of cancellation.

These low-cost rates apply to Want Ads from within the State of Nebraska which are placed for consecutive days and are paid for within 10 days after the ad expires or is canceled. Daily rate for ads from outside State of Nebraska is 49 cents per line.

Single paper rates either evening Journal or morning Star, are 93% of the combination rates. These ads would appear under "Too Late To Classify" column.

DEADLINES FOR FAMILY WANT ADS — Lincoln Journal (Evening)—Call before 10 a.m. Monday through Saturday for publication the same day. Lincoln Star (Morning)—Call before 6 p.m. Monday through Friday for publication on following day. Call before 5 p.m. Saturdays for Monday morning publication. Sunday Journal and Star—Call anytime before 1 p.m. on Saturdays for publication Sunday.

ERRORS: Advertisers should check their ad on first insertion and report any errors at once. Dial 477-8902.

ADJUSTMENTS: The company is responsible for typographical errors or misclassification only to cancel the first day's charge on that portion of an ad that may be rendered valueless by that error. All ads will be classified properly.

BLIND BOX SERVICE: There is a 50c aditional charge for this confidential service. When using a Blind Box Number, add 4 additional words to your Want Ad copy, figure the charges from the above table and add 50c for Blind Box Service Charges.

OFFICE HOURS: Daily, 8 a.m. to 6 p.m.; Saturday, 8 a.m. to 5 p.m.; Sunday, 9 a.m. to 12 noon.

TO PLACE ADS
Dial 477-8902

Visit Want Ad counter or mail copy to Journal-Star, 926 "P" Street, Lincoln, Nebr.

Funeral Directors 6

HODGMAN-SPLAIN & ROBERTS MORTUARY
488-0934 4040 A 26

METCALF
FUNERAL HOME
27th & Que 432-5591 28

ROPER & SONS
Mortuaries
2 CONVENIENT LOCATIONS
4300 East "O" 432-1225
6037 Havelock 466-2831
16

Umberger's
Funerals
48th & VINE, LINCOLN &
HALLAM, WAVERLY and also Umberger's serving BROWN'S Clientele 8

WADLOW'S MORTUARY
1225 L. Spacious Parking Lot. 432-6535. 30

Lost and Found 7

Found black Lab puppy with red collar, vicinity 50th & Leighton. 466-7876. 31

Found Large gray & white male cat. Inquire 488-3271. -26

Lost black billfold, parking lot 48th & Van Dorn, need I.D. papers. Reward! Celia Heitman, 432-3331. 25

Lost—Manhole cover for milk truck, call collect, 332-3498 Art Pariset, Beaver Crossing. -25

Lost family ring, sentimental value. Reward. 488-0024, 423-1853. 24

Lost: Lower partial denture. Reward. Call after 5:30, 488-0494. 26

Lost—Tackle box, Emerald Lake, liberal reward. 432-0750, 477-0209. -24

Lost: Tan file holder containing notes needed immediately. Reward. 423-2180 or 489-4650. -31

Lost: White Mirshman pipe, under viaduct parking lot, Kansas football game. Reward. 466-0086, mornings. 25

Lost. White, brown patched male puppy, part St. Bernard. 30-35 lbs. Reward. 909 Whittier. 432-7043 1

Lost female red Irish Setter, 7 mos. children's pet, southeast. Reward. 423-1804. 1

Personal Interest

Personals 9

Accident? Expert in weaving, moths, tears, burns. Mrs. Aldrup. 488-2523. 25

Auto insurance for drivers under 25 Monthly payments. See Eno's for insurance. Eno Insurance Agency, 501 Anderson Bldg 432-3241, 488-9604 25

Can loan up to $7,000 to qualified parties 432-5332. 23

Christmas trees wholesale for retail. Call 466-7825 or 466-5168. 30

DESK CLERK
Experienced party preferred but will train interested person. Telephone work, typing, meeting the public important, 6 day week. Contact Mr. Eveland in person, no phone calls accepted.
Quality Courts Motel
5300 "O" 1

Free Christmas toys & gifts just for having a playhouse toy party. Call Adelaide Low, 466-2478. 31

Free ceramic lessons, no investment required. Also finished ceramics. 786-3045. 28

HAIRSTYLING BY MR. TED for entire family. Traveler's Barber Shop, 4100 Cornhusker Hwy., appointment available. 434-9918. 11-8pm. Tues. through Fri. 8am to 5pm. Sat. 4

Hom[illegible] for elderly lady or man. 477-3326. 23

HOME FOR THE ELDERLY. 477-5412. 29

How Can I be right with God? Dial 435-6666. 26

My specialty baking & decorating cakes for all occasions. 423-6576. 1

Need help? Dial HOPE, 489-3865. 4

McField Cleaning, tailor weaving, alterations repairing 1026 P 432-5441 5

"NEW FUN FUND" raising projects for sports minded groups. Take orders for Special AFL & NFL Christmas gift packages. Call immediately for details. 435-3820 morning only please. 1

Rummage Sale: United States Army mothers, Havelock Fire Station, Wed., Oct. 23, 9:30am-8:30pm. 23

Rummage sale. Women's Division Chamber of Commerce. Ideal Hall. 215 No. 9. Fri., Oct. 25, 7:30-4:30. 25

Two persons wanted to fly to the Oklahoma State game in Cherokee D. Share expenses. 489-2562, 432-0596. 29

WE SIT BETTER INC.
Babysitting—Care for the elderly & convalescents in home or hospital. Day — week — hour — vacation. Phone 477-9604 14

WILL CARE FOR ELDERLY WOMAN, MY HOME. 432-2644. 4

Wanted to rent garage, concrete floor, electricity preferred, in or near Lincoln. 489-3977, 8-5pm. 31

2 women to share my home. 434-6003 before 2pm. -24

4 riders to California, share expenses. Leaving Nov. 2. 488-7793. 23

Instruction 10

Have Fun! Play Guitar. For Lessons: Call "Bob", 432-9507 Evenings. 10

INCOME TAX COURSE
Job Offer To Best Students
Earn good money during tax season full or part time work. If you enjoy working with people and have the desire to learn tax preparation, H & R BLOCK will train you. Tuition courses start November 4 at 1538 O. Lincoln, Nebraska. PHONE H&R BLOCK 432-1790 for details. 16

Piano instruction in your home. Call 435-2443, Mrs. Ogden. 31

Swedish. Private instruction. Nights. 489-7753. -1

Business Services

Business, Services 12

BASEMENT
A-1 basement, new or old, posts installed, references. Estimates. 423-6008. 30

BLACK DIRT
Greenhouse approved, full & ½ loads, prompt service. 488-1546. 4

BLACK DIRT
C. V. PETERSON 466 7794 4

Rich black dirt, Jerry Corey, 466-8969. 31

BOOKKEEPING INCOME TAX
Bookkeeping & income tax service. Carrol W. Wilson, 1510 No. 42, 434-4180. 15

BUILDING AND REMODELING
Sieber's Construction & Home Service. Garages, additions & patios 489-2775. 27

CARPENTER WORK
All kinds carpenter work, insured help, 36 mos. payments. 432-2152. 17

Able & experienced carpenter Small jobs welcome Free estimates. 477-9036. 28

CEMENT WORK
All cement work, chimneys, sidewalks, basements, small jobs welcome. 435-6192. 1

All kinds cement work. Patios, driveway, sidewalks special. Estimates. 435-2749. 11

Basement walls, new or repair. Also cement work, 22 years serving Lincoln. D. L. Masters, 477-3012. 6

Jobs large, small. Sidewalks, patios, driveways, etc. Refereces, estimates. 423-6008. 30

DRY WALL
Drywall remodeling, repair done by skilled craftsman. 488-2334 Gary Birth. 26

Professional drywall service by skilled craftsmen. Complete houses, small patches. Qualify first. Lowest price in town. Ronnie or Lonnie 477-4334 1

GARDEN PLOWING
Plowing, disking. Ford tractor. Vern Bauman. 1624 No. 60. 434-4480. 11

Roto-til your lawn, garden Power raking, hauling. 3350 So. 46 488-0287. 6

Rototilling. Neal Schappaugh, 434-5570. -2

GUTTERS
Guaranteed gutter work, repair & cleaning. 423-5783, 488-5852 anytime. 12

HOME SERVICES
Will remove window air conditioners, 466-6649. -20

House-Brite — Expert interior cleaning, free estimates. Guaranteed work. 489-2063. 9

For window washing, screens removed, storms put up, call 434-1426. -30

LAWN CARE
ATTENTION
Free fertilizing with power raking, mowing, hauling, reasonable. 466-7060. 12

Landscaping, yard & dirt work. Also hauling. 432-8618 anytime. 11

Aerating, power raking, mowing, fertilizing Shrubbery removed, trimmed Hauling. 423-4216. -11

LAWN SERVICE
Fall lawn cleanup, leaf raking, mowing, fertilizing. Call days, 423-2337, nights, 435-1047. 20

ODD JOBS
Items cleaned, repaired, painted, gutters, yards, windows, hauling, screens. 477-4571. 17

All types home repair. Painting, windows, gutters cleaned. Reasonable. 477-4913. 16

Ace Cleanup, hauling, odd jobs. Free estimates. Gary & Jim. 434-3611, 434-5737. 16

PAINTING
Painting, roofing, free estimates. 434-1734. 9

ROOFING
Now flat roofs & basement walls can be sprayed with hot asphalt, for superior protection against leaks. Free estimates. Midstate Home Improvement. 435-5636. 14

Business, Services 12

PLASTERING
Plastering, patching, textured ceilings, stucco, foundation repairing. Free estimates. 466-0500. 30

TREE REMOVAL
ames Tree Service. PROMPT service, experienced men, free estimate. We aim to please. 477-5832. 15

ABC Tree Service. Removal-trimming, insured, estimates. Bob Hansen, 489-5625. 4

Acme Tree Removal, trimming. Fully insured. Licensed. Experienced men. Lowest prices. Free estimates. 435-7557, 435-6149. 9

Gillispie's Tree Service — Free estimates Licensed & insured. 466-0970. 31

TREE SERVICES
No job too small — tree, hedge and shrub maintenance. Experienced — prompt — reasonable. 434-1952. -11

WATER PROOFING
Waterproofing — No digging necessary. Free estimates. 434-0578. 26

WINDOW WASHING
ATTENTION. Experienced window washer, gutters cleaned, free estimates, guaranteed. 434-7063. 28

Trucking, Hauling 16

LIGHT HAULING & also trimming of shrubs. 477-7604. -31

All kinds of light hauling & pickup. 435-2749, anytime. 18

Light hauling, moving or yard work, refrigerators. Reasonable. 435-4825, 432-7458. 16

Truck hauling, reasonable rates After 12:30 weekdays, all day Sat. & Sun 434-6806. 1

Able to haul if you call 466-2810 for fast service. 26

About that trash, general hauling. $1 up. Free estimates. 435-4692. 21

Hauling trash & leaves, cleaning out garages Bool. 435-3943. 5

Large truck. Rubbish, attics basements. 477-6207, mornings, eves. Sapp. 29

Light hauling, leaves & trash, reasonable, eves. & weekends 434-3227. 11

Dress Making 19

Alterations, coat hems, linings special. Work guaranteed. Eastridge area. 488-1864. 28

Experienced sewing, alterations, work guaranteed 477-1686. 8

Qualified seamstress — Hems, zippers, school clothes, reasonable. 488-2433, 489-7329. 27

Sewing dresses and alterations, drapery. 435-5484. 2501 West A 20

Painting, Papering 21

Steaming off wallpaper. Call Joe Watts, 488-2334. 21

Quality interior-exterior painting. Reasonable Free estimates. Fred Miller, 423-5777. 24

Paint it now & get that little job over, touch up a pleasure, in & out. 432-4182. 30

Exterior, interior painting. Experienced, reasonable. 423-0466, 434-7823. 1

Interior & exterior painting, free estimates Work guaranteed. Brickey, 466-4009 28

Paperhanging Experienced. Painting interior & exterior. Plaster repair. Reasonable, prompt, reliable References. Yost, 466-2672, 434-1467 24

Experienced interior painting. For estimates call 435-7674, 477-4619. 23

Painting & papering. Free estimates. Phone 423-4759. 11

Mobile Homes

Homes 24

A. C. NELSEN CO.
MOBILE HOMES
Star Schult Frontier
Lowest Prices Easy Terms
We Deliver Free up to 100 Miles
Buy with confidence from Midwest's Oldest and largest dealer.
2018 Harney St. Omaha, Neb.
344-4540
Open daily till 9—Sat. 'till 6
Sun.—Noon til 6pm 26c

CAPITOL CITY
Mobile Homes Sales
GREAT LAKES—VAN DYKE
2703 West "O" 432-0736 4

Arrow Trailer Sales Inc.
Big Fall Sale
12 wide completely furnished,
$3995
Bank financing & 7 years to pay.
Arrow Trailer Sales Inc.
Under new ownership
125 West "O" 432-6055 17c

Exclusive Dealer for: Frontier — Kirkwood — Commodore — Hillcrest — Fontenelle — Nuway — Melody Home — Shultz — New Yorker — and — Go-Lite Travel Trailers. Good selection of used 8-10-12 wides. OPEN 7 days 'til 9pm Easy Financing — low bank rates. Two big locations. 26c
ADAMS STREET HOME SALES
3220 Adams 2500 Cornhusker

TRAILER PARKING
SKYLINE NATIONAL & DETROITER
for sale
CAPITOL CITY
Mobile Home sales
2703 West "O" 432-0736 25

TODAY
NEW 12x50 ..... $3985
NEW 12x60 ..... $4765
BILL CARROLL
HOME SALES 10c
2701 NO. 27 435-8521

Like new 1965 Safeway mobile home, 55x10, carpeting, air conditioning. See to enjoy call 466-8946 after 5pm. 3

We Need
Used Mobile Homes, priced $2,000-$2,500. Will buy or trade. Will accept automobiles, pickups, trucks or house equisties on mobile homes.
Capitol City
Mobile Home Sales
2703 West O 432-0736 4

10x55' Frontier, 2 bedroom, 1½ bath, washer & dryer, central air, disposal. 1030 No. 48 St., Lot 83, 434-4057. 28

1967 Champion, 20 ft.x55 ft 4 bedroom. $6900. 4000 Cornhusker Hiway, Center Courts, Lot 204 G, 434-4652. 31

Pets

Dogs, Pets, Supplies 25

Absolutely the finest in expert poodle styling at Paradise Poodle Parlor. AKC Toy Poodles, Pugs, Pekingese, Schippukes, Cockers, Toy Terriers, mixed puppies, rabbits, Snakes & lizards. Small pets of all kinds. 25c
BICKFORD'S PET PARADISE
921 No. 48 434-2044

Accomplished Poodle trimming, styling, trained professionals Black miniature stud. 488-4796. 2

Advise boarding your dog where it receives loving care 488-4796. 6

Advise boarding your dog where it receives loving care. 488-4796. 7

AKC Champion sired Irish Setters, 9 mos., permanent shots. 796-2711.20

AKC Cocoa Toy Poodle at stud, very intelligent. 434-0503. 24

AKC outstanding German Shorthairs. Excellent hunting stock. $50. 4831 Claire Ave. 27

AKC registered Vizsla puppies, Champion sire, ready to hunt. 423-3568. 10

AKC Miniature Poodles. Silver gray, 8 weeks old. 466-3238. 24

AKC small Boston terrier puppies, 5125 LaSalle, 488-4391, 489-4603. 1

AKC registered Cairn Terrier, male, son of national champion. Silver gray. Reasonable. 488-4043. 28

AKC Toy poodles, 1 male, 2 females, shots. 466-9250. 28

AKC small miniature Poodles Chocolate or black. $75. Stewart's, 488-3872. 9

ANITA'S POODLE GROOMING
$4 & $5 weekdays & eves. AKC stud. 488-2910. 15

ATTENTION HUNTERS
AKC Springer Spaniels, 5 mo. & 11 mo., excellent hunting stock. Both colors. 694-3303 Aurora. -23

Attention! Bird Hunters!
Vizsla pups. Excellent color. 7411 Holdrege, eves. — weekends. -24

AKC miniature silver poodle puppies 3 weeks. 799-3578 after 6pm. 29

Beautiful registered Persian kittens, cameo and silver cream. Champion sired. 5111 LaSalle, 489-4603. 31

Board your pet where veterinarian is constantly supervising Phone 434-1389 28

Chihuahua puppies, 2 riding horses. Crete, 826-8297. 27

Male Poodles, silver, black, $50. York 362-3719. 24

BILLY GRAHAM

PITTSBURGH CRUSADE

CLIFF BARROWS – AND THE 3,000 VOICE CRUSADE CHOIR – GEO. BEVERLY SHEA – TEDD SMITH – ETHEL WATERS – MYRTLE HALL

TELECAST IN COLOR

Wednesday, Oct. 23
9:00 P.M.
KOLN-TV Ch. 10

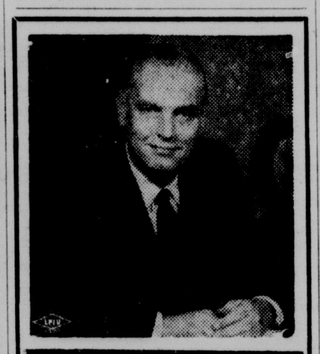

DENNEY TELLS FACTS ABOUT 345-KV LINE

"Just check the record to see who was First District Congressman when funds were authorized and appropriated for the 345-KV transmission line into Nebraska from South Dakota.

"This line is being built and I am proud this accomplishment came during my term in the 90th Congress.

"If someone else takes credit for this, it is a simple case of distorting the facts!"

* * * * *

"The appropriation for the (345 KV) line was discovered to be all but lost in the House and Senate action. But the discovery was made in time and Rep. Robert Denney and Senators Curtis and Hruska went to work and reversed the appropriation gears. The trio did a commendable job and the net result is that Nebraska will now have the long awaited and hotly disputed Ft. Thompson line."

Lincoln Star

RE-ELECT Congressman
DENNEY
Republican

Nebraskans for Denney—Merle Hale, 1915 D, Lincoln. Mrs. Jan Cross, RFD, Bloomfield, Co-Chairmen

Never say "Canadian" without saying "Club."

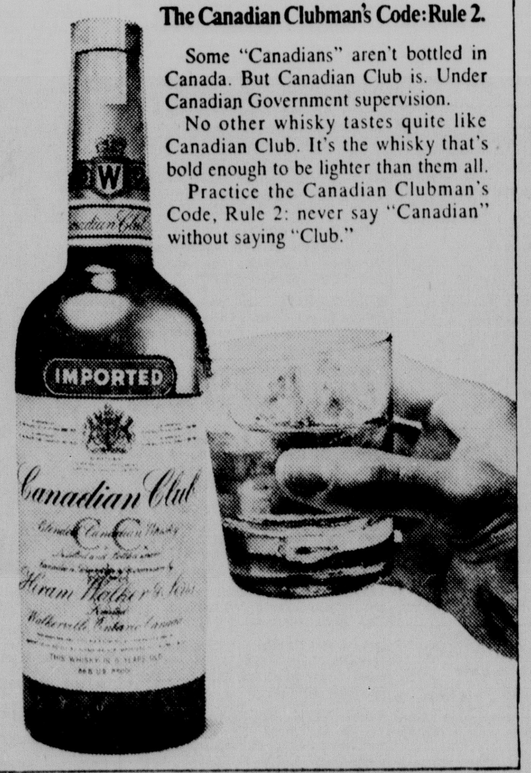

The Canadian Clubman's Code: Rule 2.

Some "Canadians" aren't bottled in Canada. But Canadian Club is. Under Canadian Government supervision.

No other whisky tastes quite like Canadian Club. It's the whisky that's bold enough to be lighter than them all.

Practice the Canadian Clubman's Code, Rule 2: never say "Canadian" without saying "Club."

6 YEARS OLD. IMPORTED IN BOTTLE FROM CANADA BY HIRAM WALKER IMPORTERS INC., DETROIT, MICH. 86.8 PROOF. BLENDED CAN

Dogs, Pets, Supplies 25

English Pointer puppies, 3 mos. old, registered, shots, $75. 488-7616. 27

Nice calico cat, kittens 3 mos. old. 423-8205. 28

Poodles, 6 weeks. Champion stock. White, apricot. $35-$50. 435-4600. -28

Purebred white miniature poodle puppies. $40. 1431 No. 24 after 4pm. 28

POODLE GROOMING
$4 & $5. 434-1682.

Registered Pekingese, 8 weeks. 466-5220 eves., anytime Sun. & Wed. -24

Registered Shetland Sheep Dog. Same as Miniature Collie Male. 435-1989. -24

Registered Norwegian Elkhound, Dachshunds (long-haired & smooth). Barqua Kennels, DeWitt, 683-3328. A

Stud service, AKC Pekingese. 477-7596. 1

Tropical fish, specials, selling out entire stock of fish. 2545 Theresa, lot G1. 477-6408 after 5:30pm, weekends anytime. 27

Wanted: Dog house for large bird dog. 435-2490 after 5pm. 26

8 mo. white miniature AKC line bred Poodles. Call 489-1747. 27

Farmers Market

Farmers Market Place 27

"A" Gleaner combine, cab $2995
Ford 3000 tractor, fully equipped $3275
Ford 2000 tractor, fully equipped $2295
Ford Stock cutters, new $ 275
Ford 3-14 mounted plow $ 95
Mayrath 27 ft. grain augers, new $245

BELTLINE FORD TRACTOR
WE BUY-SELL-TRADE
641 West South St. 477-6958
26c

Bay quarter horse mare. 1 black mare. Very gentle. 782-2242. 27c

BENTZINGER BROS.
Martell, Neb. 794-5455
Allis Chalmers New & Used

COMBINE SALE
New MF 300 SP combine, 13 ft., $6,850; New MF 510 SP combine, 14 ft. with cab, 39,950; 1966 MF 510 SP, sharp; 1965 MF 410 SP; MF Super 92 SP, extra clean; 1959 92 SP with cab; 90 SP, 80 SP with cab; 60 SP with cab; 1963 JD 45 SP with cab; JD cornhead; MF No 22 cornhead; IHC No. 22 cornhead; MM uni-harvester tractor with picker & sheller attachment.
SPILKER FARM EQUIP. (ITCO) Your Impl. & Tractor Parts Co. 28c
2940 Cornhusker Hwy. 466-5361

Combine clearance at Beckler's, Lincoln, Neb. 100% guarantee through harvest. Waiver of finance until April 1, 1969. IHC 403, 14 ft., $5000; IHC 303, 14 ft. $4750; IHC 101 12 ft., $1500; IHC 91 10 ft., $1100; Massey 82, 12 ft., $2200; Massey 92, 14 ft., $2800; Moline 570, 14 ft., $2100; New IHC 403 14 ft., $9400; New IHC 315 14 ft., $7600 Backler's, 8605 Cornhusker. 434-6381. -16e

FACTORY AUTHORIZED
J.I. Case sale now to Oct. 31.
HURRY TO
REDDISH BROS., INC.
601 West VanDorn
477-3944 25c

For Sale—Choice Shorthorn & polled Shorthorn bulls. Serviceable age. Reasonable. 787-3402 Hallam. 31

For sale: Hamp feeder pigs. Waverly 786-3513. -23

For Rent: 36 acres of bromegrass just outside city limits 80th & Holdrege. Available next year either for pasture or hay. Clayton Yeutter, 488-1088. 3

Good winter horse pasture with shelter. Reasonable. 70th & Pioneers. 488-1789. -29

Good used steel quonset hut. 40 ft. x 40 ft. Large door openings on both ends. For information call 466-9775 after 5:30pm, or write 5020 Sherwood Dr., Lincoln. 27

HORSES BOARDED
Tie stalls & box stalls with runways. Good riding facilities. Excellent care. Close in. 466-8868. 27

Horses, running space, feed & shelter, $25 mo. 1 mile east. 1 mile north of Waverly. 786-3952. 6

HOG SALE
EVERY TUESDAY & THURS.
CATTLE SALE
EVERY FRIDAY
Early consignment for Friday sale Oct. 25
70 head mixed steers weighing 700 to 750 lbs.; 37 head Holstein steers weighing 800 lbs.; 70 head mixed steers weighing 500 to 700. 23
BEATRICE SALES PAVILION
BEATRICE, NEBRASKA

John Deere 1960 730 Diesel, A-1 condition. Seward, 643-2149. 24

Kelly Ryan feeder wagon, 175 bu., tandem axles, $600. 435-7528. 27

Late MM Uni tractor, (brown) combine-cornpicker attachments. 466-4804. 1

NEW & USED SADDLES
Horse Equipment—Buy or Sell
214 NO. 14 NEBRASKA MOTORS CO. -14

Registered Poland China boars. Koll Bros. Wilber. Phone 821-4101. 26

NUTRENA FEED
Cargill liquid supplement
Bag feed; minerals, complete & concentrates
Grind & mix service
Anderson Garage & Fertilizer
Rt. 5 Farm on No. 27 466-4804
Bill Harman, farm rep. 466-2412
29

Owatonna — Come in & see the new 117 bu. Mixer Mill or call 826-3656, for a demonstration on your farm. Lothrop Hatchery Crete, Neb. 29

Purebred Yorkshire boars, vaccinated. Henry Berg, Rt. 6, Lincoln. 435-1371. -29

Quarterhorse mare, 4 years old, good markings, good for children. $200. 643-4125. -31

Peacocks, low price, $17.50 pair or $10 each. Guineas. 477-6268. -1

QUARTER HORSE FOR SALE: Weanling roan filly; halter broke, gentle; good bloodlines and conformation. 423-1673 1

Riding horse for sale, white Appaloosa, 5 year old, $250, can see horse at route 1. Call 488-4828 after 6pm. 1

Registered Yorkshire boars, open gilts. State and nationally SPF accredited. Norman Bulling, 785-2798, Davey 27

Registered Yorkshires. Long, rugged Yorkshire boars & open gilts. Charles Kreshel. Wilber, 821-4154. 23

Registered Yorkshire, Duroc boars. New breeding for old customers. Don Crawford & Sons, Cheney, 488-8196. 25

Registered yearling & 2 year old Angus bulls & females. Four Jay Angus, 785-2153. 29

Save on Tarps. Finest quality brand new canvass duck tarps, high count 10 oz. before treatment, sizes from 6x8 at $4.92 to 20x30 at $55.50. Surplus Center, 1000 West O., 435-4366. 23c

SWANSON IMPLEMENT
"Your John Deere Dealer"
3500 Cornhusker 434-3527
25c

Serviceable purebred Duroc boars. 4 miles north, 3 miles west of Valparaiso. 784-3871. 30

Wanted: Custom milo cutting, corn picking. Trucks available. Reasonable prices. 3 machines. 477-1495. 14

TRACTOR REAR SPECIALS
WHILE THEY LAST
18.4.34, 6-ply Field & Road 2nds $86.45 + $10.47 FET
15.5.38, 6-ply, Field & Road 2nds $64.40 + $7.70 FET
These tires carry factory adjustment.
5.50 x 16, Rib fronts $9.85 + 85c FET
1100 x 15, 6-ply flotation fronts $23 + $1.80 FET
SWANSON IMPLEMENT
Lincoln, Neb. 434-3527 28c

Wanted someone to plow 38 acres. Robert Jensen, 785-2256. 1

3 year old Palomino mare. Also pony, cart, harness. 796-2185. -31

4 Holstein heifers, heavy springer, 828-4332 or 828-3403, Unadilla. 25

4 registered Hampshire boars for sale. Kent Kraus, 797-2349, Denton. 29

5 ft. AC combine. Good condition. $75. Wheel Weights for tractor. 489-1655. 30

5 young Hereford cows, calving now, $235 head. 466-1267. 25

14 feeder pigs, 2 sows. Near Waverly. 434-5570. -24

25 open Hereford heifers. Weight about 750 lbs. 761-4276, Milford, Neb. 30

1957 500 bushel Balin dryer. Excellent condition. Floyd Baack, Utica, Nebr. 534-3567. -26

1962 Hi-Lo John Deere 45 combine. Power steering, factory cab. 15x26 tires for mud, 210 cornhead, now picking corn; 1966 105 John Deere diesel combine, cab, 6 row cornhead, 14 ft. header; also pickine: Massey Harris No. 22 2 row cornhead for 300 combine. Bernard Kremer, Milford. 23

Farmers Market Place 27

65 Feeder pigs, 8 weeks. Castrated. 784.2252, Valparaiso, Neb. 31

150 ft. of No. 4, 3 wire aluminum cable for large electric motors, 28c per ft. Amos Kremer, Milford, Neb. 23

1964 Ford N-700, 5-speed with 2-speed 900x20 tires, 18 ft. combination box & hoist with tag. 1962 MF Super 92 combine with 14 ft. header with milo guards. L. Schlesinger, Shelby, Neb. Phone 527-4401. 25

1961 A Baldwin combine with cab, 14 ft. header; 1964 2-row cornhead with the latest change over. Bernard Kremer, Milford, Neb. 761-2109. 27

Merchandise

Antiques and Gifts 27A

Antiques — Buy sell. Large selection. Village Store. 2406 J. 432-8422, 466-2703. 14

"ANTIQUES"—Sprague, Neb. "THROUGH THE YEARS" Wed. & Sat. 2 to 9pm Lincoln 432-6038 days. 477-1681 eves. 3

"Believe it or not" SALE
75% items reduced, ends Nov. 1, must make room.
114 No. 46 435-5646 1

Centennial Antique Shop, 3867 Normal Blvd. Open Tue., Thurs., Sat., 10am-3pm: Shop 488-3792. Home 488-0348. 26

Custard. Bohemian, misc. glassware. Satsuma cracker jar. Emerald's Grocery 435-1612 2

Glass oddities, books. Many items. Pre-Christmas sale. 211 No. 12 -1

Roll top desk & swivel chair. 3800 No. 44. 23

Sale of Good Antiques
2420 DUDLEY
Brass, cut glass, R.S. Prussia, pewter, patterned glass, clocks, dolls. China, frames, misc. Something different everyday! Oct. 24th; 25th & 26th. Thurs. & Sat. 9am to 8pm & Fri. 9am to 6pm. 25

Sporting Equipment 29

ATTENTION SPORTSMAN
Full set of Proline golf clubs. Winchester model 12 12 gauge Male Vizsla hunting dog. Pointer Retriever, fully trained. 6 gun gun cabinet. Best offer on all. 423-4133, after 5pm. 23

Blue Rock
$2.49
SURPLUS CENTER
1000 West "O" -29c

Brownie Super Posed, 12 gauge Lightning. 28 in. F & M. $300. Like new. 432-3946. 27

Beautiful 25-284 custom rifle, never fired, brass & loading dies, $130. 466-4034. 30

Deer rifles, from $69.65. 30.06, .308, .270, .243, & 22.250.
CORNHUSKER SHOOTER SUPPLY
Open till 9 Thursday
2637 Randolph 475-1466
1

For sale, 30.06 automatic rifle. 477-7203, after 5pm. -25

GOOSE DOWN
JACKETS BY COMFY
World's finest & warmest
$34.50 up
SURPLUS CENTER
1000 West "O" 28c

Good model 12-12 gauge shotgun. 466-7529. -1

GUN SPECIALS
Discounts—Long Trades
Pump 12-20-28 ga., Mossberg
Save over $20 Special $59.95
Pump 12-20-28 ga., Hi Standard
Save over $20 Special 79.95
Automatic 20 ga. Hi Standard
Save over $45 Special $89.95
Also big inventories of Remington, Winchester, Browning, & Ithaca. Many at big savings.
SURPLUS CENTER
1000 West "O" 28c

M1903A3 Springfield rifle with scope on, excellent shape. 434-2646. -24

Sako. 308 with 4 x -4 PCCH Redfield scope. 1968 model. New condition. $175. 434-1497. -29

Winter weight sleeping bags. A real luxury 24c
Lincoln Tent & Awning
1616 "O"

12 gauge pump shotgun, ribbed, poly-choke, call 432-6475 after 5. 27

12 gauge Browning automatic; 16 gauge, Mossberg. Like new. 434-2994. 28

Boats, Motors, Accessories 30

Boat storage in large brick building, reasonable. Eagle Implement, Eagle, Neb. 984-6185. 24

SPECIAL PURCHASE SALE
New 1968's
OVER 100 units available
Larson Evenrude
Mark Twain
Party Barge (Pontoon boat)
1968 Chrysler 75 hp outboard & trailer
$1895
1968 Mark Twain 15'
$895
Special Prices on 68 Mercurys
Special Prices on 68 Evenrudes
Come out and see us—Visit the Yacht Club.
Open to Public 11 to 1. Ask about our buy now, pay later plan. 17c
Lake Shore Marina
East End of Capitol Beach
Open 9-9 477-3906

Griffin's House of Boats
8300 West "O" 432-8060
YOUR CHRYSLER MARINE DEALER 25c

Winter boat storage by month. With or without insurance. 488-1756. 27

Ski boat, motor, trailer plus accessories. $450. 423-5889. 31

Campers, Trailers, etc. 31

Apache Camper Center
Save $$$$ before 1969 on fold-down & travel trailers 10
4900 Old Cheney Road 488-3218
Open weekdays 2-6, Sat & Sun 2-7pm

Arriving — 1969 Foresters. Clean 1965. Several 1968's. Rentals. Service. 5201 "O". 17

J & M Travel Trailers
WINNEBAGO WEST WIND
4807 Dudley Lincoln 17

Prices reduced to clear on 1968 Nimrod campers. Buy now & save the price of next year's vacation
Elmer Hansen Trailer Sales
48th & O 488-9929
23

17 ft. Winnebago, 1967 model, sleeps 8, furnace. Reasonable. 4135 Holdrege. -28

17½ ft. Winnebago camper, 2 years old, carpeted, like new, sleeps 8. 466-0313. -28

1967 DODGE Camper Special. Bright red. 318 V8, 4-speed, radio. 8 ply tires. Mounted under a Riviera Camper. Just 3800 miles. Continued factory warranty. Save $2000. 28c
JIM McDONALD, INC.
1241 North 48 434-8234

1968 Nu-Way 8 ft. camper Oven, thermostatic furnace, etc. 432-5483. 2c

Miscellaneous for Sale 32

ACE TV 2000 "O"
RENT A TV
Black, white or color 20c

ACE TV 2000 "O" Open til 8pm
MOVING SALE
Unusual prices color, black & white
Wide selection from $25 & up
Door buster, $3 radio. 11c

ARIENS
15% off on new ARIENS rototiller, featuring exclusive "dead man" reverse. Also, reductions on pre-season ARIENS snow-throwers.
Be ready — save money.
BARTH DRUG & HARDWARE
9th & "N" Streets 432-1412 23c

Acousticon hearing aid. 477-9335. 27

At Crawford Lumber, everybody is somebody, 2x4's 5c; 1x8's 5c. 14

ALL SEASONED FIREPLACE WOOD
$9.50-$12.50-$14.95 load.
435-6868 25

Basement. Everything immaginable. Boy's coat, 16, vases, clothing. 1928 Ryons. -28

Bring your shades to Floorcrafters, 118 So. 9, washable refills up to 3x6, four colors, 98c. -9

BROKEN WINDOW GLASS
Replaced at 10% cash-carry discount
Leonard's HOUSE OF COLOR
136 So. 9 432-8160
11

Banjo and case. Inside pistol target trap. 477-7083. 1

BARGAINS!!
Warehouse Sale
Miracle Fabrics of New York says "SELL, regardless of price
5,000 YDS. of drapery material. UPHOLSTERING, quilted fabrics. BED SPREADS, blankets. MEN'S & LADY'S suiting & dress materials.
THIS SHIPMENT WAS LOST IN TRANSIT & SLIGHTLY DAMAGED.
If you wish a truly good bargain, come in, look it over!
Dealers & public welcome
SEE YOU AT
2545 Cornhusker Highway
Lincoln, Neb.
25

E. Movie projector, camera & screen. 488-1731. 1

Executive desk, solid oak, leather top, leather chair. 435-5012. 25

For Sale — GE electric stove, good condition. Regency CB radio, antenna included. Call 488-7332. 26

For sale Good building to be moved. About 20 ft. by 50 ft. Thomas F. Coppinger. 432-5531. 27

FORMICA
Discontinued patterns. 39c sq. ft.
PAULEY LUMBER CO.
945 So. 27 435-3215 -23c

Rustic oak split rail fence. Materials or installed. Now or during the winter. 423-7076. 17

Garage Sale—1701 So. 84. (¼ mile south of 84th & A) Wed., Thurs., Fri., Draperies, dishes, toys, books, clothing including chubbies. Swing set, console TV & numerous other items. 21

Garage sale. Refrigerator, freezer, electric motors, gas heater. 6518 Holdrege. 24

Garage sale: 830 Judson—Several families, clothes, baby furniture, misc. -28

Garage Sale — Most anything, 10am-8pm. 144 So. 38. 477-6863. 28

Garden Mark Roto-till with new engine. 434-4473 after 4pm. 26

Girl's clothing, 12-14, ladies' cocktail & formal, 16-18, screens, storms, chrochet cotton, misc., some furniture. After 5pm, 4220 C. 488-4045 -24

Gas range, 3 years old, excellent condition, also assorted baby furniture. See at 619 Northborough or call 466-7538. 31

Good used dimensional lumber. Lincoln Ag. Products Co., 500 No. 66. 434-6367. 31

Good used clothing, furniture, misc., bric-a-brac, radios, TVs, books, appliances, antiques, dishes, toys, sports equipment, jewelry. Salvation Army Red Shield Stores, 737 P, hours 9-5pm, Thurs. to 9, closed Sun. — 6232 Havelock Ave., hours 9-5. Sat. to 9, closed Sun. 18

GE canister vacuum, like new, all attachments, $35. One Kodak 620 Duaflex II camera, $7. One tower 127 camflash II with flash, $5. 477-3827. 29

Garage Sale—Thursday-Sunday. Tires, tricycles, antiques. Spreader, tools, toys, dishes, miscellaneous. 1021 Sycamore Dr. 27

Patio sale. Metal shelves, cord organ, jig saw, desk, lamps, children's clothes & more. 6820 Y, Wed., Thurs., 9-5pm. 24

Home furnishings. Bedroom suite, power mower, misc. 3629 Michael. 27

Lindsay water softener, assume loan, soap, shampoo, cleansers included. 434-6537. -26

'55 Chevy V-8 engine. 5 element beam Crosley refrigerator, utility table, Columbia Hi-Fi, Variac. 466-5007, after 4. 28

Moving—Stove, refrigerator, washer, table, bed, chests, misc., 626 So. 32. 25

New coffee bar, formica top, 30" high, 16 ft. long, 8 stools. Used cash register. 466-7602. 25

New $175 man's watch, $75. $125 lady's watch. $65. 432-3913. 27

Older LC Smith Standard Typewriter recently cleaned & overhauled: $45. 2 Maple Wagon Wheel Bunk Beds, mattresses, rails & ladder: $45. 466-0172. 27c

PEGBOARD
¼ inch
3x5, regular $2.93, now $1.89. Ideal for storage, basement & garage.
PAULEY LUMBER CO.
435-3215 945 So. 27 29c

Showcase & A-frame for sale. AAA Truck Service, 840 West "O", 477-9491. -31

Special on Power humidifiers, as low as $39.95.
BRYANT AIR CONDITIONING & HEATING. 6317 Havelock. 434-3196. 31c

Speed graphic, 35mm reflex camera, other items. 435-5268. 24

Things & stuff sale. Clothing, books, party favors, jewelry, knick knacks, center pieces, china ware, sponsored by the Lincoln Community Playhouse Theater Guild at 2844 No. 58. Fri., Sat., Sun. 26

Wagon wheels for sale, all sizes, 432-3168, 489-1773. 27

Wanted: Jim Beam decanters Unusual bottles. Watches & clocks. 434-2990. 4

Will buy cameras, lenses, enlargers or dark room equipment. 435-5268.24

Window & Door Repair
All makes. All Aluminum Window Co. 1101 No. 30 (30th & Y) 432-1118. 1

½ in. Plywood boards, 3 ft. x 7 in., low prices. 4123 So. 40. 26

¾, 110 volt air, $45. Built-in range, unit. $35. 477-9742. -28

2 Maple Wagon Wheel Bunk Beds with Matresses, Rails & Ladder: $45. Older LC Smith Standard Typewriter recently cleaned and Overhauled: $45. 466-0172. 27c

82,500 BTU new gas furnace, $134. 432-6223, 477-7878. 25

24 in. mower, heavy duty park type, self propelled, Whirlwind mower, with sulky, mulcher & edger. $100; 7 horse, 2 wheel garden tractor, all gears, no belts with snow plow & chain. $200. 423-6439. 1340 So. 25. 31

4 new Harvard Wide Oval tires. $90 plus tax. HOFKER AUTO, 3719 Touzalin. 466-5943. 28c

Good Things to Eat 35

Fresh country whole milk, bring gallon containers. 435-6336. 30

Last chance for red ripe tomatoes. 5 lbs., 98c. Green tomatoes, 98c a peck. No. 1 choice pumpkins, 5c a lb. Eggplant. Red peppers, 3 for 25c. Green peppers, 5c each. Squash, 7 & 8c a lb. Large acorns, 2 for 25c. Watermelons, 3 for $1. Variety of apples. Decorative cornstalks, 55c a bundle. Gourds, 95c a dozen. Eden's, 66 & East "O." 25

PUMPKINS—ALL SIZES
Utah Peaches
40 lb. box $1.89
Jonathan apples ½ bu. $1.79. Acorn, hubbard squash. Gourds. Peaches for preserves $1.49 bu. Apple, grape, cherry cider. ¾ mile west State Hospital water tower. 25

Delicious APPLE CIDER
Fresh or frozen
KIMMEL ORCHARD
Nebraska City 27

APPLES
APPLE CIDER
Red Delicious, Yellow Delicious, Stayman winesap & Rome Beauties are now being picked in our orchard. Open 3pm to 7pm Mon. through Fri. & 11am to 5pm Sat. & Sun.
APPLE HILL FARM
9001 Pioneers Blvd., Lincoln 29

APPLES
This week only—Utility grade Red Delicious, Golden Delicious, Rome Beauties & Staman Winesap. $1.50 per bu. box.
Open 3pm to 7pm Mon. Through Fri. & 11am to 5pm Sat. & Sun.
Apple Hill Farm
9001 PIONEERS, LINCOLN -25

Rabbit fryers, all white meat, 65c lb. 432-3087 or 477-6359. 24

Turnips 25c doz., $1.50 bu. Parsnips, 5c lb. You dig. 488-2442, 3134 So. 48. -29

Clothing, Furs 36

Boy's suits 16-20, infants shoes 3½-7EE, excellent condition, 3636 So. 37. 24

Black leather fur trim snow boots size 9; $9. 488-2410. 1

Ladies very good suits, dresses & coats, Size 12. Shoes, 5½ B. 489-5481. 27

Pianos, Musical Instruments 37

AMAZING KAWAI
CONSOLES—GRANDS
SINCE 1899
A professional piano you can afford.
WALT MUSIC STORE
OUR 61ST YEAR
1140 "O" 432-7421 31c

Beginning combos. Excellent professional PA system. Complete, ready to go. $350. 489-6495. 28

Baldwin orgasonic Spinet organ, like new. 488-5480. 28

Blonde string bass, trombone & violin. Excellent condition. 423-3494 after 6. 1

Renne oboe — wood, $125. 995-5835 Firth, eves. -26

B-Flat soprano clarinet, good condition, $100, 466-9976 ask for Max. -1

Fender equipment; super reverb amp.; Jaguar guitar; plus echo, mike & accessories. Best offer. 489-7466; 2924 So. 48th; 7-11pm. 1

Harmony Flattop Guitars. Folk, Country Western, 2328 "O", 432-9507 After 6PM. 10

Kingston—Triple pickup. Tone volume control, vibrator, after 5pm. 489-7538. 1

Organ Festival
Continues
2-Keyboard Spinet Organs
$349
Chord Organs
$149
McCabe
Piano & Organ Co.
Gateway S. Center -23c

Pianos
STEINWAY — EVERETT
CABLE-NELSEN
Organs
HAMMOND
FREE LESSONS & MUSIC
DIETZE
MUSIC HOUSE
1208 "O" Lincoln. Neb. 24c

Phonograph Records! Tops In Pops; Rhythm & Blues; Westerns: Albums & 45 Rpms. Bob's Music Store, 2328 "O." 432-9507. Open evenings. 11

PIANOS — New Gulbransens, Henry F. Miller, Cambridge, Kohler & Campbell, and Janssen.
Used uprights, 2 as traded in, $35 ea., no delivery.
Rentals . . . no time limit. 23c
Gourlay Bros. Piano Co.
915 "O" Street 432-1636

Solid body electric guitar & amp. "Well kept." Balance of $45.10 or $4.60 per mo. NECCHI SEWING STORE 540 North 48. 25c

Trombone, case, good condition. 434-8167. -1

Used clarinet with case excellent condition Call after 5pm. 466-2570. 26

Vox Continental organ, $350. 6040 Fremont, 466-0206. 27

Vox 2 keyboard combo organ, excellent condition. $350. 489-6495. 28

Vox Essex bass amp., cover, like new. Framus cello, bow, case, excellent condition, $170. 466-1780. 1

Wellington piano (Cable Co.). Good ivories, nice condition. $150. 488-6743. 26

45 watt Vox amp. with cambridge reverb, 10 in. speaker. Cheap. Call 477-2094. 28

5th Annual Top of Crop
All Breed
CLUB CALF SALE
60 Fancy Steer & Heifer calves including registered heifers from 15 top Lancaster Co. herds. A
Sat., Nov. 9—7:00pm.
At Nebraska Livestock Sales
Lincoln, Neb.

1 PIANOS
Everett Console $389
Gulbransen Console $369
Baldwin Spinet $398
Electronic Spinet Piano $229
Used Uprights (reconditioned) $ 89
Studio Type pianos $189
McCabe
Piano & Organ Co.
Gateway S Center 27c

Radios, Television & Service 38

ANTENNAS INSTALLED
FISCHER 488-0358 30

Black & white or color
RENT A TV
2000 "O" TV RENTAL 432-8000 16c

Bogen PA amp. Bogen 100 watt mono amp. Garrard changer speakers. 488-3591 after 6pm. -1

Motorola 18 in. portable. TV with stand, 466-1727. 24

SERVICE CALLS
Day & night (until 1am). Also complete weekend service, or bring your TV into HUNTER'S. 1300 No. Cotner, 466-7544. 23

Zenith console television, good condition. 434-6906 after 6pm. -26

2 way radios. Johnson, Cobra, factory authorized sales & service. Electronic Associates. 2711 No. 48. 434-4655. 28

Home Furnishings 39

AUCTION
Sun., Oct. 27, 2pm. Used furniture and some antiques. All consignments must be in by noon Sat. Jim & Lew's Auction House, 119 North 14th St., Ashland, Neb., 944-7277. 27

ACE TV
2000 "O" RENT A TV 432-4466
Black & white or color. 16c

ACTION AUCTION
6036 HAVELOCK AVE. Buy-sell. New-used. Store hours 8-5pm. 466-1622. 4c

All makes appliances—Used refrigerators, stoves. Guaranteed. 435-7819. Schroeder Appliances. 1834 G. -25c

ALWAYS CASH
Wanted—Furniture, stoves, refrigerators, antiques, tools, 1 piece or household. Cash paid. 432-5822, 466-4554. 8

Apt. electric stove. Good condition. 466-5680. -24

All makes vacuum cleaners repaired. HOPKINS, 114 No. 14, 432-1135. 29

APPLIANCES
RECONDITIONED IN OUR OWN SHOP AND WARRANTED
Ranges
Frigidaire 30 in. $125
40 in. electric $60
21 in. $60
40 in. $35
Dryers
Frigidaire filtrator model $100
Bendix $40
OTHERS START AT $35
Automatic Washers
Norge $75
Frigidaire $60
Wringer Washers
Speed Queen $60
Maytag $60
Dexter double tub $60
Television Sets
RCA 23 in. (new tube) $85
COLOR TV'S $185 & UP
OTHER USED TV'S START AT $25
Christensens
11th & "M" St. 432-5365
23c

AUCTIONS OF ALL TYPES
TAYLOR & MARTIN INC.
AUCTIONEERS
150 So. Main, Fremont, Neb. 721-4500
Bob Anderson, Lincoln, Neb 489-1651. 12c

AT RELIABLE SEWING STORES: Scissors sharpened 49c, Pinking shears, 99c. 230 No. 10th. 31c

Automatic Maytag washers, dryers. Guaranteed. Mag's Washer Service. 432-3791. 13

Home Furnishings 39

AT AUCTION
HOME FURNISHINGS
THUR. OCT. 24TH AT 1:30 P.M. LOCATION 4244 "L" Street. SALE TO INCLUDE Nice Westinghouse Crosstop Refrigerator, RCA Electric Stove, Old Kenmore Gas Stove, Old Coldspot Refrigerator, Norge Automatic Washer, Maytag Electric Dryer, Dehumidifier, Ironrite Mangel, Air Conditioner, Hide-a-Bed, Beds, Double Bed with Dresser, Chest, Desk, Automatic Garage Door Lifter, Oscilloscope & Other TV Equipment Including Repairs, Parts & Tubes. Trap Guns, Good Lawn Mower. Tools & Many Other Items. TERMS CASH OR CHECH. ROLLIN R. BAILEY, ATTORNEY FOR The Estate of 23c
DARYL MARTIN, Owner
Ficke & Ficke, Auctioneers
600 Anderson Bldg., Lincoln 435-6433

AT LIMING'S
2350 O
JUST ARRIVED—A new assortment of living room suites, chairs, couches.
OUR FLOOR is crowded with lovely furniture!
OH YES!—new dinettes & bedroom suites with that extra firm mattress & box springs.
SO SEE LIMINGS for your immediate needs or Christmas lay-away.
Liming Furniture
2350 O
OPEN DAILY & MON. & THURS. EVES. TIL 9.
"P.S. — Welcome teachers to our fair city of Lincoln! Stop & see Limings for our special prices!" 26c

ALL NEW—BUT
DEMONSTRATORS & CARRYOVERS
WESTINGHOUSE BUILT-IN AUTOMATIC DISHWASHERS
1-A MODEL $175
1-B MODEL $160
2-A MODEL portables, choice $185
Reddish Bros. Inc.
601 WEST VAN DORN 477-3944 29c

Auction. Home & furnishings. Estate of Ella Rathe at Sterling, Neb., on premises Sat., Oct. 26, 12:30. Well kept 3 bedroom modern house, some antiques. 423-0553. A

Baby bed & mattress. Recently refinished. Good condition. 433-6453. 24

Bargains at Liming's
We buy, sell or trade
2350 "O" Street 10c

B&B Used Furniture & Appliances
Use our 30 days layaway plan.
Financing Available
210 So. 11th 477-8484 -8

Blonde dining room set. 3 studio couches, wardrobe, 2 chest of drawers, recliner chair, end tables. Coffee tables, table lamps. Youth bed. Bookshelf. Barbie doll clothes, lots of dishes & glassware. 8am to 5pm. 1317 No. 10 25

Box spring & mattress, like new. 466-7448 after 5:30pm or see at 1400 No. 70. 24

Carpet colors dingy? Restore bright colors with Blue Lustre. Rent electric shampooers, $1. Lawlor's, 32 & South; 62 & Havelork. 27c

CORNHUSKER HIWAY AUCTION
2545 CORNHUSKER HIWAY
Sale Every Sunday afternoon, 2pm. We buy sell or trade. No sale too small to sell. Call 466-1844 for Bill.
WILLIAM WEGNER AUCTIONEER 13c

Electric range, $25. 488-2470. 31

Freezers—Chest — 15-16 cu. ft. — Gibson Refrigerator 14 cu. Reconditioned. Call Allied Refrigeration. 477-3330, 488-2068. -8

Frigidaire, 30", electric range, white, large oven, timer. $75. 466-9539. -1

For Sale: Maple table, 42" square. 423-2290. 1

GOLD'S EXCHANGE
16th & "O" Streets
TWO FLOORS OF QUALITY BUDGET PRICED NEW FURNITURE. NEW & USED APPLIANCES.
MONDAY AND THURSDAY UNTIL 9PM
SHOP 9:30-5:30 3c

Kirby vacuum cleaner — can't tell from brand new. All attachments and fully guaranteed. Assume payments of $6.88. NECCHI SEWING STORE, 540 North 48. 24c

Maytag wringer washer, excellent condition, 1330 Elba. -31

Maytag conventional square tub washer, $30. 434-6189, 6140 Judson. 25

NEW SEWING MACHINES $49.95 up. Lots of used machines — treadles, portable & console electrics. Parts for most makes. Bring in the head. 23c
GOURLAY BROS.
915 "O" Street 432-1636

—OCT. FURNITURE—
—WAREHOUSE SALE—
"Selling new Furniture"
"AT DISCOUNT PRICES"
—SALE WED., OCT. 23—
—10:00A.M. TO 5:00P.M.—
SHOWROOM SAMPLES RECEIVED FROM
—FURNITURE SHOW—
Sale Thursday, Oct. 24
—10:00A.M. to 9:00P.M.—
100 MATTRESSES & BOX SPRINGS
—50 DINETTE SETS—
25—2 PIECE LIVING ROOM SUITES
100 ROCKERS & RECLINERS
25 RUGS, SIZES 9x12 TO 12x18
Discount Warehouse 1630 O 23c

PECHOUS UPHOLSTERING
2792 South St. -28
Surplus Material sale, $1.50 yd.

Maple bedroom set. Living room furniture. Chairs. Dinettes. Chest. 432-9156. 1

Save at Wanek's
LARGEST SELECTION OF Name Brand Furniture—Carpets Appliances—Color TV—Stereo. Nights 'til 9. Sunday 'til 6 18c

Tappan electric built-in stove for sale. 488-9428. 25

Wanted — Furniture, anything of value, buy-sell-trade. 434-9823. 27

Warehouse full of used furniture, appliances, dishes, sports equipment, garden tools, patio furniture, and misc items. The Salvation Army Red Shield Store, 600 L St. Hours 8:45-12pm. 12:30-4:45, 6 days a week. 18

2 apts. of good used white carpeting at a bargain price, 52 yds., 57 yds. Also 20 yds. beige shag, $60. Good used sofa beds, 8 ft. & 7 ft., also 7 ft. sofa. 477-9313. between 9 & 5pm weekdays. 31

40 in. Frigidaire electric range, clean. good condition. 489-5612. eves. 26

1966 Queen Ann zig zag with portable case. 346 West Rio Rd. 25

30 inch Kelvinator Electric Stove, Automatic control burner, good condition, $75. Ph. 483-2696. 25

30 in. Kenmore gas stove, clock, electric timer, automatic lighting. Excellent condition. $75. 423-2625 1

5 piece chrome dinette, white platform rocker. Call after 6pm & Suns., 489-1389. 1

Building Material 40

CLOSE OUT SALE
36" x 80" Wood Combination Storm & Screen Doors 15.00 ea.
Miscellaneous Sizes Wood Storm Windows 3.00 ea.
WATSON-BRICKSON LUMBER CO.
660 N. Street
Lincoln, Neb. -26

Cash & Carry
ROOFING SALE
235 lb. 3 tab shingles $7.05 sq.
240 lb. seal down $7.69 sq.
90 lb. roll slate roofing $2.99.
Buy now at this harvest price.
JOHNSON CASHWAY
1820 R 432-2808 25c

Hardboard & aluminum panels. Weekends & eves, 466-7590. 29

Save money! Used lumber, Crawford Lumber. 644 West R. 435-3338. 435-7896. -31

Fuel, Firewood, etc. 42

Absolutely seasoned fireplace wood, free delivery. Frank's Tree Service, 488-1201. -16

All good seasoned firewood. Oak, walnut, mixed hardwood 423-7612, 466-3820. 9

Attention all woodburners!
FIREPLACE WOOD
our ONLY business
$9.50-$12.50-$14.95 per load
ORDER TODAY!!! 435-6868 25

Best Nebraska fireplace hardwoods delivered & stacked. Call John. 435-7557. 27

Dry seasoned Ash fireplace wood, free delivery. 488-8294, 434-7529. 25

Fuel, Firewood, etc. 42

Fireplace wood & kindling. Must sell. 435-7916. 16

Fireplace wood is our business. Ray's Tree Service. 475-1484. -7

Well seasoned fireplace wood. Any amount, truck load, trunk load, or cord. 489-2060. 16

Well seasoned fireplace wood. Delivered & stacked. 432-3055. 488-7632. -9

Business Office Equipment 43

Adding machines, typewriters for rent, sale Bloom's. 323 No. 13 432-5258. 21

Bargain prices. Garage & Restaurant Equipment. 11am-6pm. 2515 Calvert. 423-2041. 30

Lounge or reception area grouping, chairs, end tables. 489-6300. 27

Oak office desk, multi-lith, baseboard electric heater. 488-5061 after 5pm. 24

RECONDITIONED CASH REGISTERS
KISSLER OFFICE EQUIPMENT CO.
1125 No. 10 432-7949 -11

Stenotype machine, 434-4057. 28

Wanted to Buy 46

ALWAYS CASH
Wanted — Furniture. Stoves refrigerators, antiques, tools. 1 piece or houseful. Cash paid. 432-5822, 466-4554. 7

CASH
for good used upright pianos, grands and spinets. 25c
Gourlay Bros. Piano Co.
915 "O" Street 432-1636

Buying all common silver coins. 1964 and before, paying top premium. Silver dollars, $1.75. 466-6703. 23

7 to 12 horse garden tractor with mower and roto tiller. 432-6089. -25

8 or 10 in. table saw. 6 in. jointer. 434-2211. 19

Employment

Help Wanted Women 48 (salaried jobs)

AT FOSTER'S CAFE
WAITRESS—6am-2pm. Apply in person. 2710 Adams. -31

APPLICATIONS
NOW BEING TAKEN FOR
PRODUCTION WORKERS
5:30pm to midnight
5:30pm to 2:00am
NEAT & CLEAN IN APPEARANCE
DESIRING PERMANENT EMPLOYMENT
BE ABLE TO PASS COMPANY PHYSICAL
GOOD REFERENCES
Apply in person 9 to 4 Mon. through Fri.
201 NO. 8 31

AT HOTEL LINCOLN
WAITRESSES
For Coffee Shop Pleasant working conditions. Please apply in person to Mr. Holy, no phone calls. 28
9th & P St.

ATTENTION
Steady Employment

Help Wanted Men 50
(guaranteed salary jobs)

For warehouse work, shipping crew, picking orders, many fringe benefits, vacations & paid holidays, good working conditions. Personal interviews only, record of employment necessary. Nash Finch Co., 1125 West "O", J. Phipps, Warehouse Supt. 31

FULL TIME DAY MAN
No experience necessary, we will train. Apply in person. 29
BRONCO'S DRIVE-IN
1001 So. 13

Full time man for auto wrecking yard. Max Auto Wrecking, 1926 Que. 432-8373. 31

FULL OR PART TIME BARTENDERS. EXPERIENCE NECESSARY. APPLY IN PERSON TO MR. SPENCER, ELKS LODGE NO. 80, 131 NO. 15. 25

Fry Cook wanted. 9pm-5am. Experience a must. Apply in person. Jerry Apfel, Bluebird Cafe, 700 P. -25

FULL TIME BUS BOYS, 18 & OVER. $1.25 HOUR. ELKS CLUB, 131 NO. 15, 477-6041, MR. SPENCER. 27

Garagemen. Apply Lincoln Leasing, Ltd., 1610 Cornhusker Hwy., 9-10am, 3-4pm. 26

GRAPHIC CAMERAMAN
Opening for experienced Graphic Arts Cameraman, in small offset printing company. Working knowledge of stripping negatives for small presses, plate burning & related duties. For personnel interview, call 466-2398 for appointment. -31

IMMEDIATE OPENING
For a good man to drive boom truck. Apply to Jerry Maul, Reimers-Kaufman Concrete Co., 6200 Cornhusker Hiway. 31

Guards, over 21. Immediately. Full & part-time Bondable Interviews 10am-1pm. Mon.-Fri. 3130 No. 11. 26

Help wanted, full time, over 21, experienced. Paid vacations & holidays. Apply Harris' 66, 17th & Washington. 24

If you can repair & clean carpets we have a job open. Griswold's, 1426 "O". 26

Laminated wood beam plant has openings for permanent plan employees. Apply at Mid-Wes Lumber, 1012 No. 14, Roge Bowker. 18

Learn A High Skill
with good earnings and a bright future. We need a young man 18, or a Veteran with service obligation completed to train as a newspaper composing room machinist. Some back ground in electricity, T.V. or radio repair helpful. Must be right-handed, and a high school graduate with good record. Lots of fringe benefits and regular pay increase every six months during training program. Work five 7½ hour shifts per week. During about half of your training program you will work day shifts and about half night shifts, alternating once a year. For interview appointment call Mrs. Damke 477-8902 extension 259. 25
Journal-Star
926 P St.
Lincoln, Neb. 1

MACHINISTS WANTED
General purpose toolroom machinists or specialists. Must be able to read blueprints & work to close tolerances. Eve. appointments for application & interview available. Applicants must be willing to furnish character references. 24
GORDON & MORGAN MACHINE CO.
3725 Touzalin Ave. 466-1918

MAN WANTED
To help out at elevator & implement business. Start immediately. 17c
BENTZINGER BROS.
Martell, Neb. 794-5455

Maintenance Repairman
Position open Nebraska Penal & correctional complex, 40 hours, paid vacation & sick leave. 11 holidays. Other fringe benefits. Call Mr. Thomas, 477-3957. 24

MEAT CUTTER
Experienced, full time. Apply K Mart Foods, see manager or assistant. 4601 Vine. -28

Classified Display

WANTED
(2) RESTAURANT MANAGEMENT TRAINEES
Future Potential Earnings TO $10,000 YEARLY
Fringe Benefits Include:
★ HOLIDAY PAY
★ SICK LEAVE
★ VACATION PAY
★ COMPANY DISCOUNTS
REQUIREMENTS:
★ Only Interested Hardworkers Need Apply
★ Be Willing to Relocate
★ Over 23 Years Old
★ Military Obligation Fulfilled
We are one of the leading Food Chain Operations in the country and offer a good future to the right men —if you meet the above requirements.
APPLY IN PERSON
To Mr. George Campbell
Food Manager
WALGREEN GRILL
Gateway Shopping Center 27

Classified Display

Snelling and Snelling
Personnel Consultants
Suite 1012
Anderson Building
CREDIT MGR: Great future is offered mature minded person who is willing to put best efforts for this. $6,700 Call Laura Lee 477-7151

MANAGEMENT: A-1 Co. Golden future for bright beginner. Co. has on the job training program. FEE PAID. $7,500 Call Laura Lee 477-7151

TRAINEES: All fields needed. If you are looking and can't find-come in an lets talk. Have fine positions open. $5,400 Call Laura Lee 477-7151

SALES: Do you want to join the largest organization of sales? This is opportunity plus. Benefits, car exps. $6,600+ Call Laura Lee 477-7151

MARKETING ASSIST: Glamorous spot and unlimited future with A-1 Co. Advance up with expanding Co. $9,000 Call Carol Bell 477-7151

SUPERVISOR: Mature person to take charge of sales management. Some bkkpg. and personnel exp. helpful. $12,000 Call Carol Bell 477-7151

OFFICE CLERK: Terrific oppty. for someone right out of business school. Get with this one now. $6,500 Call Carol Bell 477-7151

SUPPLY CLERK: Unusual oppty. for young fellow looking ahead for future. Grow with expanding Company. $5,580 Call Carol Bell 477-7151

ACCOUNTANT: A skilled reliable man for this fine position. Here's your chance for fast advancement. $8,500 Call Mary Gill 477-7151

MGR. TRAINEE: Want to start a career with prestige? A really fine Co. will train you & pay fee. $5,100+ Call Mary Gill 477-7151

ELECTRONIC REP: A great oppty. for the right person. Work into top position. Co. + Exp. Acct. $8,000 Call Mary Gill 477-7151

MANAGEMENT: A-1 Co. needs person with degree or associate degree. Will train Co. car + exp. acct. $7,000+ Call Mary Gill 477-7151 24c

Help Wanted Men 50
(guaranteed salary jobs)

MAN
Permanent . . . full time . . . year round inside work with Lincoln's oldest & finest wholesale meat firm. No experience required. Apply in person.
STANDARD MARKET CO.
1535 O ST. -13

Mechanic to learn the automatic transmission business. Mechanical experience required. Applicant must have own tools. Salary commensurates with background and ability. 432-7681. -31c

MAN WANTED
5½ day week, paid vacation & holidays. Apply in person, Lincoln Rug Co., 37th & Calvert. -25

Mechanics. Day & night shift positions, top area pay, fringe benefits including paid vacations & free schooling. Contact Jerry Alm. 434-8225 or 435-6264. -28c

MECHANICAL ENGINEER
Challenging opportunity available in Midwest plant machine design department of leading industrial firm. Assignments include modification of existing equipment for automated operation & complete design concept of new processing equipment. Advancement potential includes in plant growth or possible world wide assignment in rapidly expanding international organization. Many fringe benefits.
GOODYEAR Tire & Rubber Co.
4021 No. 56 466-2311
LINCOLN, NEB. 23

MACHINISTS
Machine operators
Tool makers
Assemblers
WE HAVE OPENINGS IN MANY DEPARTMENTS. SKILLED & SEMI-SKILLED. CALL FOR APPOINTMENT, 434-9121.
Bair Company
Lincoln. Neb. 1

Needed at once, 6 men for work. Game Commission, 3001 Y. -25

NEEDED
SEMI-SKILLED WORKERS AND HELPERS FOR STEEL FABRICATING SHOP. 30
LINCOLN STEEL CORP.
545 West "O" St.

MOBIL GRINDER OPERATOR, no experience needed. Paid vacation, 5½ day week. HUENINK FEED STORE, Hickman, Neb. 992-2000. -31

Need 2 ambitious young family men for wholesale grocery warehouse. Good hours & pay. Some grocery experience helpful. 432-6663 for appointment. 24

Neat appearing young man for production work, good starting wage & company benefits. Call Garner Tool & Die between 3 & 4:30pm for appointment. 466-1816. 26

Need help for lawn service. Full or part time. 489-3413 after 6pm. -26

Newspaper Reporter
Opportunity for a young man who uses language well, thinks quickly and accurately, types, is neat in appearance, and wants to learn. Person hired need not have journalism experience or training, but it would be helpful. College degree preferred but not essential. Must have car — driving expenses paid.

Pay according to experience. Five-day, 40-hour week, regular vacations, other fringe benefits.

For appointment call Mr. Dyer or Mrs. Olson at 432-1234, Ext. 335. 15
The Lincoln Star

OPENING AVAILABLE
Challenging opportunity with a leader in the communications industry. Experience in purchasing desired. Engineering & production experience very helpful.
HY GAIN ELECTRONICS CORP.
Northeast Highway 6
An equal opportunity employer. -24

—OPPORTUNITY KNOCKS—
Men needed for increased volume. Best equipment. 1
MIDAS MUFFLER & BRAKE SHOP 2118 N

PART TIME HELP
Neat appearing young man for window service every other eve. 5pm til closing. Apply in person. 24
McDONALD'S DRIVE-IN
5300 O 25

PART-TIME POSITION AS CITY CARRIER ROUTE SUPERVISOR. College or University student with car & able to work afternoons & Sats. in newspaper Circulation Dept.
Applicant should be over 19 yrs. old & be able to get along with boys 12-15 yrs. old.
Good pay with mileage expenses for your car & fine opportunity to gain practical experience.
Call Leslie Moore, Journal-Star Printing Co., 477-8902 to arrange for interview. 18

Permanent position for window cleaner, will train. 432-6575. Eves., 423-8451. 24

Part time, 3 openings, $25 weekly if you qualify. Must have high school education, be 21, free to work 2 eves & Sat. Car necessary. For interview write Employment Manager, 5500 Holdrege, Suite 102, Lincoln. 24

PART TIME
2 men. To $3.44 per hour. Call Wed., 4-6pm, 432-8414. A

Part time service station employment. Apply in person, Ed's 56, Cotner & A. 1

Roofer, flat & steep, experience, top pay, can use some helpers. Apply in person, 500 J St -20

Classified Display

TO THE UNEMPLOYED PEOPLE OF THE CITY OF LINCOLN
Can You Honestly Say To Yourself — I Cannot Find Employment Or I Would Rather Live Off Of Other People
We Have At The Present Time Several Hundred Job Openings Of Many Discriptions. Do You Fit Into One Of These?
TAKE PRIDE IN YOURSELF AND SEE US
THE MANAGEMENT OF
ACTION EMPLOYMENT AGENCY
1406 O Street 477-9208 30c

Help Wanted Men 50
(guaranteed salary jobs)

PART TIME WORK
For dependable college student
Boy 18 to 21 years old for part time job working from 1:00pm to 5:30pm Monday through Saturday in our mailing room — delivering newspaper dealer route. Must have car.
Apply to Bob Patton between 12:30-1:15pm or 3:45 to 4:30 pm., Circulation Dept. 1st floor. 21
JOURNAL-STAR PRINTING CO.
926 P St.

RADIO BENCH TECHNICIAN
Immediate opening. Must have experience & good knowledge of record changers, solid state & multi-plex circuits. Permanent, 5½ days per week. Excellent benefits. 27
Call 434-9181 for appointment
SPERRY TV
1115 No. 47

Service station help wanted. No phone calls. A-1 Skelly Service, 48th & Adams. 31

Service window. Day hours. Apply Taco Joe, 27th & W. 10-30-1-30, 11-7pm. 25

Station attendant, full time, married man preferred, good wages, uniforms furnished. 435-9248. 3200 So. 10. 1

TIRE MOUNTER
5½ day work week. Company paid uniforms, health & accident insurance. B. F. Goodrich Store, 24th & "O." -25

TRANSIT DRIVERS
Apply Ready Mix Concrete Co., 6300 Cornhusker Hiway or 1800 Y. 30

Truck drivers, semi experience. Construction work. $2.91 hour. Herman Bros., Inc. Contact Mr. Baker at Louisville, 234-5561 or Mr. McCamley at Superior 879-3811. 29

Television radio repair man. Must have own equipment. Supplement your income. Work part time on contract basis. Contact Mr. Lausterer, at Veteran's Thrift Store, 477-6525 1

Wanted—Cleanup men, painters helpers, tire men, lot manager, body men. Good working conditions, 1st class pay for the right men. 47½ hour week. Insurance benefits, sick leave, paid vacations. Apply to Al Zach in person, Misle Chevrolet, 50th & O. 27

Wanted service station salesman, salary plus commission Call 435-9879. 1

Wanted: Cook, sober, reliable, to take full charge of kitchen, 5am-1pm. Duties consist of ordering, bringing up dinner. Must be a resident of Lincoln. Top wages. Apply Jerry Apfel, Bluebird Cafe, 700 P. -25

WAITERS WANTED
Experience not necessary, will train. Eve. shift work. Apply in person after 4pm, to Clark Kotrous, Clayton House Restaurant, 10th & "O". 25

WANTED IMMEDIATELY
2 men to use nail guns making wood pallets. See Jerry Maul, 6200 Cornhusker Hiway, Reimers-Kaufman Concrete Co. 24

Year around work, openings for advancement. No experience necessary. 20
DEETER FOUNDRY INC.
5945 No. 70

10 GOOD GUYS WANTED BY SNYDER
PLUS MAINTENANCE ENGINEER
Expansion & increased work load creates openings. Hiring men with good work records who want to work in plastics field. Will train.
Still working 55-60 hours per week, time & half over 40 hours. Pay day every Fri. Apply 3-4:30 for interview.
SNYDER FIBER GLASS CO.
4620 Fremont Stree
Lincoln, Neb. 1

Help Wanted Men 51
(commission jobs, sales, etc.)

AUTOMOBILE SALESMAN
FOR CHEVROLET DEALERSHIP TO SELL NEW CARS, USED CARS & TRUCK.
An individual with pleasant personality, ability to meet the public and who desires to benefit himself will qualify. Sales direction and incentive benefits. An opportunity to advance sales knowledge while selling the best automobile product.
See Henry Misle
Misle Chevrolet Co.
50th & "O" Lincoln 8c

BOYS
Make Extra Money For Christmas
SELL JOURNAL & STAR newspapers after school and weekends on good downtown corners. Have plenty of your own spending money. We train you and give good supervision. Apply in person to MR. PATTON.
Street Sales Dept.
JOURNAL-STAR PRINTING CO.
926 P St. 6

College men, part time, good pay, select your hours. 488-4414. -7

If you are free between the hours of 5-30 & 9:30 in the eves., have a car, a cultural background, a self-starter & the willingness to work we can GUARANTEE YOUR SUCCESS. Call 434-6300. 24

College Graduates Only
Prestige company working exclusively in college markets. Income exceptional, $9,150 to $16,010 (fifth year). Work only 42 weeks per year. Send resume and telephone number to: Journal-Star Box 233. 31

Income plus a future to distributors willing to service customers with new nationally advertised guaranteed products. No territories. Women distributors accepted. No telephone information. For personal interview, call 477-9691, 488-5701. -1

Manager to operate paint store. Compensation based on sales. Write Box 1906, Lincoln. 13

Classified Display

Help Wanted Men 51
(commission jobs, sales, etc.)

3 MEN—Work 4 or 7 hour shifts, earn $3 per hour selling Watkins Products, Apply 2225 O St. mornings only. 1

Help Wanted Men or Women 52
(salaried jobs)

ARE YOU LOOKING FOR A POSITION WITH A FUTURE?
New Davidson American Showcase carrying the finest lines of Home furnishings now taking applications for entire store personnel: need Sales people, bookkeeper, warehouse and delivery. Qualified people apply at new store 70th & Van Dorn. 23

Caretaker wanted for trailer court. 477-6563. 2625 No. 9. 27

Combos wanted. Call Lynn Conners, 432-2802. -31

EXCELLENT OPPORTUNITY
Large corporation has outstanding sales opening for a salesman or woman. Business or sales background helpful. Must show progress for age. 432-7698 for personal interview. 25

Full time sales person, needed in lady's shoes at Ben Simon's Gateway Store, experience preferred. Apply Personnel Office, 1215 "O" An equal opportunity employer. 23

RESEARCH
Immediate opportunity for aggressive, imaginative individual to assist in microbiological research. Duties involve laboratory & field work in Bovine & Equine diseases, BS or BA degree required in 1 of the biological sciences. Bacteriology background & experience preferred. Excellent benefit program. Direct your resume in confidence to Mr. J. P. Ruschetti, Personnel Department.
NORDEN LABORATORIES INC.
601 WEST CORNHUSKER HIWAY
LINCOLN, NEB. 68501

Subsidiary Smith, Kline, & French Laboratories.

An equal opportunity employer. -29

Kitchen Help
We need full time kitchen help. Experience necessary. Pleasant working conditions. Yacht Club, Capitol Beach. 28c

10 Men-Women Needed Now $1.75 per hour
Procter and Gamble needs you to distribute free samples door to door. No selling involved. Work somewhat similar to Postal Carrier. 27
1410 Que
State Employment Service

Help Wanted Men or Women 52A
(commission, sales, etc.)

LIKE MONEY?
Join Lincoln's newest, most aggressive Real Estate Firm. Incentive plan, car allowance, high commission, no closing to worry about. Call Mr. Sargent, Mgr., Town & Country Realty for confidential interview. 434-0292. Evenings 489-3332. 3

Evening & Sunday
Motor Route Driver
Opening on established route southeast of Lincoln. Requires approximately 1½ hours between 3-5pm each evening and 2½ hours on Sunday morning for deliveries. Only dependable men or women with good car, spare time and desire to increase their earnings (Based on number of subscribers) need apply. Call Bernie Rodgers at
Journal-Star Printing Co.
For interview appointment 477-8902, Ext. 246. 15

Men or women wanted to solicit by telephone for the Disabled American Veterans, for discards. Good income. Contact Mr. Lausterer, at 1745 O. 28

Employment Agencies 54

ACT WITH CONFIDENCE
SEE
KEENAN'S
FOR THESE IMMEDIATE OPENINGS
WOMEN
Secretary — Good Shorthand—Prefer legal experience . . . to $400
Executive Secretary — Personable — Good Skills — Some travel . . . to $500
Receptionist—No Type — Work 3pm to 11pm . . . $291 per month
Office Manager—Heavy Books —Type . . . to $500
Stenographers — Various — Shorthand . . . to $350
MEN
Programmer—2 Yrs. Experience—R.P.G Language—Local Good Record . . . Open
Sales Educational Aides to Business & Industry—Degree. Open
Sales Trainees — Ag Background — High School—Relocate—Fee Paid . . . $6,000
Warehouseman — Delivery — Good Record . . . $350-400
Employment Interviewer—Degree or Close—Large Industry . . . to $8,400
KEENAN
210 BARKLEY BLDG.
115 NO. 12 435-3549 -25c

Reliable
1900 "O" St. 477-6907
Off Street Parking 7c

Positions Wanted Women 55

Babysitting, my home, 64th & Adams. 466-2520. -1

Babysitting wanted vicinity 35th & Vine. 434-0327. 24

Babysitting, my home, 13th & South area, reasonable, 477-4333. 27

Babysitting day or eves. & ironing, my home, 477-6412. 29

Experienced, good care for children, days, hours, my home. 466-6813. 25

Babysitting, my home, College View & Calvert school area. 489-7538. 27

Babysitting in my home, days, license pending. 4312 J. 489-6195. 1

Ironings—20 pieces per bushel, $2.25. Belmont Area. 432-8041. -23

Ironing wanted 10c a piece. Vicinity 35th & Vine 434-0327. 26

Ironings wanted. 42nd & Van Dorn. By hour. 488-6580. 27

Lady wishes babysitting hourly, weekly, monthly or permanent. 423-0302. -24

Legal Secretary—Full time position. Available anytime. 477-5663 after 5:30pm. 28

Licensed nursery. Vacancy. 1012 B St. 435-7275. 26

Mother wants babysitting College View area. 489-3903. 25

Need house work. Call 477-9347 4:30 to 6:30pm. -25

Typing in my home. 489-2276. 1

Will babysit, 8 to 5, my home. 477-7257, 3230 "O". 26

Positions Wanted Men 56

NIGHT JANITOR, EXPERIENCED. 466-7575. 1

Financial

Business Opportunity 57

GRADE B — Bulk Milk route. W. of Lincoln.
HARDWARE — Modern & money making — NW of Lincoln
HOTEL — LOUNGE — IDEAL for couple SW of Lincoln
Gateway Realty 489-6581 or Lee Sitler 489-3293. 23c

For sale small cafe, ideal for family operation. Call for an appointment. 489-2032. 31

Paint store business for sale. Would sell stock & lease out current space to purchaser. Write Box 1906, Lincoln for details. 13

Business Opportunity 57

JOIN THE GOOD GUYS
Chrysler Motors Corp. Working together with Interstate Rent A Car System will put you in the car Rental Business. Franchises available in Lincoln and Omaha etc. $3,500 Cash investment. Phone 345-8600 in Omaha for full information. 19

Wanted to Borrow 60

Responsible party will pay 7½% for $12,000 first mortgage real estate. Journal-Star Box 217. -24

Rooms and Board

Rooms with Board 61

2927 No. 50—Large warm sleeping room, gentleman. Parking. 466-6412. -1

Private room & parking. 432-5846. 3071 N. 20

Rooms, Sleeping 62

420 So. 17—Employed gentleman, lavatory in room. -1

923 So. 12 — Working girl, nice room, kitchen, washing, TV. 432-8916. -28

1122 Sumner — Single, double, large, near bath, linens. Gentlemen. 432-7354. 16

1426 So. 15—Clean front room, kitchen priveleges. Employed lady. 432-0691. -1

1301 Washington — Employed gentleman, $25 month, no drinking, bus. 477-4834. 12

1632 O — Sleeping room, all furnished. Bath. Private entrance, close in. Available today, $8 a week. -8c

1741 Garfield — Homelike, quiet, telephone. Large closet. Employed gentleman, 423-6139. -20

2400 So. 22 — Comfortable, permanent employed gentleman, student. $10 week. 423-8351. 31

2533 Washington — Private entrance, refrigerator. Gentleman. $35. 423-5032, eves., weekends. 6

Rooms, Housekeeping 63

14th & F—Girls, women, private, TV, refrigerator, stove. $22, $26 & $30. Appointment, 432-5058, 477-1526. 15

Share Living Quarters 64

622 So. 17—Share beautiful duplex with business man. 432-6950. 27

Girl share a nice apt. After 5pm. 477-5701. -31

Girl to share apt. near Capitol. After 2:30pm. 477-5971, 432-9746. 31

Girl to share 2 bedroom with one other. 435-8346. 25

Male student over 21 to share 3 bedroom brick house. 8:30-10:30 am, & 5:30-9pm., 434-6404. 16

1 or 2 girl roommates. 435-3359, 477-4301, after 4pm. 26

Apartments, Furnished 65

8th & PLUM
3 room efficiency, all private, lady. 432-3151, 489-5773, 488-4913. 7c

12th & M
Downtown furnished or unfurnished efficiency apts. 314 So. 12th. Phone 477-1511 or 432-3246. 2

15th & C—1st floor, 1 bedroom, utilities paid, $97.50. 423-0466. 28

15th & Harrison — Lovely 3 rooms, private bath, private entrance, adults. $80. 423-4115. -1

16th & B—Efficiency, first floor. Adults. $40. Utilities paid. 488-1624. -18

16 & "O" — 2-3 room apartments, $40-$65. Nicely furnished. 1548 "O." 432-2520. 25

23rd & Washington — 3 rooms & bath, adults, no pets 423-3645. 1

26TH & M
2 bedrooms, living & dining, bath, kitchen, private entrances, near bus. $60. 435-9560. 28

116 So. 27—Living room, bedroom, kitchen, share bath, lady. $65 including utilities. Sept. 1. 477-9666, 3254. 1

310 So. 15—1 bedroom, bath. Adults. Inquire 322 So. 15. 14

327 So. 18—2 rooms, private bath, clean, $55. 466-1337, 432-5508. 9

429 So. 12—1132 K—1-3 room apartments. Utilities. 432-4088, 432-8314. 29

435 So. 13—2 rooms, everything furnished. Reasonable. 432-6482. 31

519 No. 25—2 two room apts., second floor, utilities furnished, block to bus. 1 to share 1st floor, private bedroom, working woman or retired. Rent reasonable. Inquire after 10am, 477-7967. 29

602 So. 17th—1st floor, living room, kitchenette, bath. Mature women. 1

714 SO. 17 AILEEN
2 bedrooms, carpeted, nicely furnished, tiled bath, showers. $125, 423-6991, 423-6237. 10

643 So. 11 — 1, 2, 3 room apts. $30-$55, utilities paid. 477-6105. 16

725 So. 31 — New, clean, 2 bedroom, carpeted living room, air conditioner, washer, dryer. Adults only. $150. 466-1347. -24

854 "Y"—1 bedroom, 2nd floor, private entrance, parking. 432-1806. -13

1111 H — The Francine — 3 rooms, private bath. $50-$60. 435-5626. 20

1119 No. 29 bedroom, dining. Closets, utilities, laundry $65. Baby 488-5711. 19

1213 F — 3 large rooms, clean, utilities paid, no pets. 5

1403 E — WILLIAM PENN
Efficiency, nicely furnished, $75. 423-6237, 423-6991. 11

1437 Que — Comfortable 2 rooms, responsible adults. $45. 477-8563, after 2pm. 21

1632 "O"—5 room furnished bedroom. Apt. All furnished, private bath. Close in. Nice clean apt. Available today. $15 a week. 18c

1720 M—Clean, nicely furnished 2 rooms, private bath, reasonable. 432-1562. 10

1734 N, clean, well furnished 3 rooms, utilities paid. 435-5510. -1

1729 K — Algonquin — 5 rooms, utilities, private bath. Adults. $79.50. 432-1742. 16

1741 K — Bedroom, living room, kitchen, bath, large closet. 477-3461. 16

1901 So. 10 — 2 bedroom, semi-furnished, kitchen, bath. For information contact, 475-1910. 20

2000 "O" ACE TV 432-4466
RENT A TV
Black, white or color. -17c

1910 K — 2 bedroom, screen porch, utilities paid. $70. 488-7597. 17

2038 J—1 bedroom upper duplex, utilities paid, bus. $75. 488-5775. -20

2436 & 2442 Vine—1, 2, 3 bedrooms. Washing facilities. 432-1806. -18

2440 R — One bedroom, private bath, private entrance, $55. Inquire Apt. 2. 25

2529 B — Clean, bedroom, basement apt. Available Nov. 1. Knotty pine. Private entrance. Working couple. No drinkers or pets. $75. 423-5722.31

2625 No. 9 — Trailer houses & spaces. Belmont area. Woolen's, 477-6563. 13

2727 P—Lovely 4 rooms, stores, buses, working couple preferred. 477-6428. -1

2910 Starr — Well furnished 2 bedroom apt. 466-6649 for appointment. 30

2926 P — 1st floor, clean 2 rooms bath, suitable lady. 432-8916. -28

2939 Que — 1 bedroom, living, dining, kitchen, bath, utilities paid, parking, $65. Apt. 1, or 489-5478. -20

3060 T — Utilities furnished. $50 month. Call 432-2360 after 5pm. 25

4320 Madison—4 rooms, share bath. Utilities paid. 466-9433. -13

4919 Prescott — Efficiency, $65, available Nov. 1, shown by appointment. Days — 489-3895, eves. 488-2103. 6

5235 Colfax — 1 bedroom apt., garage, 466-1564. 26

5642 Leighton. Large 3 room apt. $95. Utilities paid, 488-2372, 477-3851. Keystone. 27c

APT. SEEKING
Lincoln's One Stop

MANOR, 501 So. 13 Efficiency, $59.25 1 Bedroom $66.95	432-2106
PIEDMONT GARDENS, 1940 So. Cotner Efficiency, $58 1 Bedroom, $123	489-6058
CORNHUSKER, 1317 L Efficiency, $54.10	432-4521
REGENT, 1626 D Efficiency, $59.25	432-2149
PERSHING, 1202 F 1 Bedroom, $80	432-2198

24c
Shurtleff's
435-3241 1309 L

APT FURNITURE RENTALS
Interiors Diversified
1230 South 432-8851 30c

Available—723 So. 10th — Two Bedrooms, Living room, Kitchen, and Bath. Completely Furnished. Washing Facilities. Off-Street Parking. 2 or 3 girls or Married Couple. (NO CHILDREN OR PETS) Call James Hubka Jr. After 5pm. 432-1365. 31

Apartments, Furnished 65

Beautiful 10x55 trailer, washer, extra room, carport, yard. Emerald. 435-6626. -21

Close in, 2-4 rooms, TV, laundry, $55-$70. 488-5389. 16

CLEAN & NICE. Everything paid. 2 rooms $45. 1324 So. 18. 477-2466. 25

CHECK WITH CONGRESS INN
About rooms, kitchenettes, or apts. 477-4488. 29c

Downtown furnished apt. 1132 N. 477-8659. 31

For a nice clean apt., convenient location Call Coryell's office. 432-8011. 6

Furnished 4 room apt. with basement, utilities paid. 477-3138. 16

Ground level 1 party apt. Private entrance, bath, parking. 2400 N. -11

Newly decorated efficiency, $65 mo. Utilities paid. 2 minutes from downtown. 477-6660. After 5:30 423-2584. -1

Near campus. Call Gordon at 432-0575 or Bob at 432-2294. 24

PLAZA APTS.
Available Nov. 1: Newer building, 2 bedroom. Nice furniture, kitchen and decoration. Sound-proof construction. Ideal for 4. Women only. 20
700 So. 17, 432-9462

REASONABLE
445 No. 27th—Single male student, 2 rooms, nice, utilities, $45. 423-4441 eves. 24

Several 1 & 2 bedroom apts., furnished or unfurnished. From $40-$75. Clark Gustin, 432-2339, days; 432-1406, evenings, Sundays. -29

South 28th—2 bedroom, 195; 1 bedroom $85. Plus electricity. 477-9666, 435-4306. -29

Southeast, $85, 3 rooms, bath, utilities, married couple. Appointment, 488-6667. 1

Uni Place—Clean 1 bedroom, 1st floor, $75. 466-5976. 20

2 bedrooms, clean, utilities furnished. Call after 5pm, 489-5541. 1

2 large rooms, 1st floor, private entrance & bath, laundry, parking, 2400 N, 432-2418. -31

$50, $55 — Three large rooms. Modern. Carpeted. 4020 So. 49. 488-3319. 13

Apartments, Unfurnished 66

2 bedroom, carpeted, dishwasher, stove, refrigerator, $150. 488-5742. 4846 Meredeth. 20

13th & A — Newer, better-nicer, 2 bedroom, available, adults, no pets. 432-8459, 477-7048. -13

25th & R — Nov. 1. Adults. No children, pets. Bedroom, dining room, air conditioner. 432-4125. 3

16TH & D
BRAND NEW
Available Nov. 1. Deluxe 1 bedroom, carpeted, central air conditioning, stove, refrigerator, plus many extras. Also furnished efficency apt. $110-$120. 1611 D. 477-4572 days, 435-1989, eves. -7

28th & N — Entire 1st floor of lovely brick home. All rooms large. 3 bedrooms, living room, dining room, kitchen, pantry, bath, basement washroom, near bus, shopping. $165 per mo., utilities included. Persian rug carpeting, $10 per mo. available Nov. 1. 477-9666, 435-4306. 28

255 No. 25 Efficiency stove, refrigerator. See after 3:30. 435-4656, 423-0408. 15

741 So. 32 — 1 bedroom basement apt., all utilities paid, $80. Near bus. Call for an appointment. 432-4127. 27

816 Garfield — 1 bedroom, ground floor. Adults. No pets. 432-1736. 13

848 So. 39—2 bedroom daylight duplex. Appliances. Nov. 1. Adults. 489-1960. 26

1315 C — 2 bedrooms, upper. Stove, refrigerator. Air-conditioner. $80 488-2383. 27

1328 K — Carlton apts. Efficiency, suitable for working lady, A-1 shape. Available Oct. 1, $70. Call Trixie's IGA Foodliner. 1300 K. 432-2321. 23

1640 So. 21—Clean 2 bedroom, upper duplex, appliances. $80. 488-9103. -1

1919 A—2 BEDROOMS
Carpeted, stove, refrigerator, central air, off street parking, available Nov. 3, $130. New. 432-1716. 26c

2103 A — Upper 3 rooms, bath. Adults $65. Inquire first floor. 432-9313, 423-2226. 28

2943 Que—First floor, 2 bedroom, heat, garage, $85. 434-2190, 488-3632. -29

3261 R — 3 large rooms, ground level, garage. $65. Utilities paid. 434-7218. 30

3914 So. 14 — 1 bedroom, redecorated. Carpeted, draped. Nov. 1. 423-1443, 488-7191. 24

4629 Stockwell—Available Nov. 1. Large 2 bedroom apt. in new 6-plex. Fully carpeted, range & refrigerator. Central air. Many extras. $138. By appointment, 488-9140. 29

5343 Ervin
Available Nov. 1, 4-plex. 2 bedrooms, dinette, stove, refrigerator, full basement, central air-conditioned. Adults, no pets $125. 489-1828. -23

5410 Ervin St. — Have 2 bedroom unit in duplex, full basement, available now. Call 423-2526. -1

ACE TV
2000 "O" RENT A TV 432-4466
Black & white or color. 16c

Brand new apts., available soon. 423-6341, 477-3690. 11

DELUXE
2 bedroom duplex with full basement, central air conditioning, no pets. See at 2815 Franklin after 5, all day on weekends. 423-6963. 19

Several 1 & 2 bedroom apts., furnished or unfurnished. From $40-$75. Clark Gustin, 432-2339, days; 432-1406, evenings, Sundays. -29

Uni—Clean apt. Parking. No pets. $97.50. 434-8183, 466-9095. 25

Apartments, Furn. & Unfurn. 67

613 No. 22—Near University. 4 rooms, bath. $35. 432-2772. 1

GALAXIE GARDEN APTS.
Available Nov. 1, large 1 bedroom apt. carpeted, drapes, heat. Couples only. 2035 J. 435-7820. 29

3 rooms, 1st floor, stove, refrigerator, employed or retired lady, parking. Inquire 420 So. 17. 13

BLUE-JOYNT REALTY, 488-2315
732 No. 25 — 1 bedroom unit, completely furnishd, including heat. $67. Also efficiency unit redecorated and clean, $57.50. Donna Feldt, 488-6870; R. Joynt, 423-8370; E. Blue, 483-2860. 31c

Moving, Packing, Storage 68

CHET'S TRANSFER
432-3151
THE "WHITE KNIGHT MOVERS"
ONE ITEM OR HOUSEFUL
BETTER SERVICE & RATES 2c

Real Estate for Rent

Houses for Rent 69

28th & N — Entire 1st floor of lovely brick home. All rooms large. 3 bedrooms, living room, kitchen, pantry, bath, basement washroom, near bus, shopping, $165 per mo., utilities included. Persian rug carpeting, $10 per mo. Available Nov. 1. 477-9666, 435-4306. 28

1420 No. 54—New 2 bedroom, air-conditioned, stove, refrigerator. $110. 434-4632. -31

2608 North Chester—West Lincoln. 2 bedroom home. Available Oct. 30. $70 plus utilities. 1 child, no pets. Call Milo Pelan 367-4170, David City, Neb. -28

340 No 23 Clean 3 bedroom dining, 220. Garage $85. 488-5711. 19

600 Judson — Available Nov. 16. 3 bedrooms, family room, double garage, basementless, carpeting. $125.

66th & Havelock Ave. — 2 bedroom unit in newer 4-plex unit. $99. Available Nov. 1, Days 489-6517. Eve. & weekend 466-1848. Hub Hall Real Estate. -29c

1330 C—Available now, 3 bedrooms, dining room. $125. FELTON REAL ESTATE 432-6631, 489-1412. -14c

1835 So. 11 — Clean 4 bedrooms, dining, 220, basement, $85. 488-5711. 20

2233 PARK AVE. — 5 room bungalow (2 bedrooms). Wired 220. Basement. $80. Water paid. Available 1st. FELTON REAL ESTATE 432-6631. 21c

2729 No. 43—Completely remodeled, like new, 2 bedroom, dining, den, basement, available, references, $95. 466-6336. -1

3443 T—Clean, 2 bedrooms, kitchen, living room, 1½ baths, finished basement, garage, Nov. 1, 466-2049. -31

3627 Cleveland—2 bedrooms, redecorated, $80. After 6pm, 488-2050. 1

3716 Van Dorn — 1 bedroom, garage, basement, stove, refrigerator, Nov. 15, $80. Mrs. Jeffrey, 488-2367, 488-7534. 21

5201 CLAIRE — 3 bedroom basementless, garage, carpeting, 2 baths. Lease $165.00 per month. Ball Real Estate 477-4442 or Dick Svoboda 466-4000. 28c

BLUE-JOYNT REALTY, 488-2315
2501 QUE—3 bedrooms plus 2 efficiency apartments with $46 income. $95 per month. Stove and refrigerator furnished. Donna Feldt, 488-6870; R. Joynt, 432-8370; E. Blue, 488-2860. 1c

Houses for Rent 69

Available Nov. 10. Carpeted & draped 3 bedroom house. Central air, 1340 So. 49. $175. 489-3146. 29

Elmwood — 3 bedroom home, large yard. $65. Call Omaha 556-0166. 21

Jean 3 bedroom frame home at 2525 J. $115 plus utilities. 15c
Austin Realty Co. 488-2363

LARGE OLDER 4 bedroom home with 1st floor family room. In good clean condition with large yard & double garage. $160 mo. 25c
JOHN EDWARDS 489-1329
BILL KIMBALL CO.
800 So. 13th REALTORS 432-7606

NOW VACANT
ESTATE PURCHASE: 2 HOUSES. 705 and 721 So. 18, 2 bedrooms, $15 per month each, includes utilities. Black or white. Want these occupied by first of month. Call 477-3617 or 488-1731. -21

One of the nicest and cleanest 2 bedroom homes in the city. References. No pets. 423-9319 after 6pm. 27

2 bedroom, carpeted, garage, nice yard, clean, adults. $85. 488-3504. -21

2 bedroom. Refrigerator, stove, washer, dryer. Good location. No pets. $97.50 per mo. Phone 435-6945. 24

2 bed

Homes for Sale 82

$120 Dudley — 2 bedroom frame, full basement & detached garage. Comfortable living at modest cost. Price $8,500. 27
NATIONAL BANK OF COMMERCE
477-8911 Eves. 489-3028

5035 J

Newly decorated 3 bedroom brick, full basement, attached garage, fenced back yard. 488-1672. -31

6039 Franklin — 2 bedroom brick, in excellent condition, finished walkout basement & patio. Attached garage, fenced back yard, carpet & drapes. 27
NATIONAL BANK OF COMMERCE
477-8911 Eves. 489-3028

6312 Hartley — 3 bedrooms in excellent condition. Inside remodeled. 10c
BOWEN REALTY 488-1867

8011 Maplewood Dr.—2 bedroom, carpet, basement, garage, school. Assume 5¾% FHA loan. 475-4533, 489-2944. -2

At Auction

WELL LOCATED HOME
FRI., OCT. 25TH AT 2PM On Premises. LOCATION IS 805 A Street. This Home Is On A Corner Lot 70'x110' And Has 2 Bedrooms, Living Room, Dining Room, Large Kitchen & Full Bath On 1st Floor. Floors Are Oak Throughout. There Is A Full Basement With Good Mueller Gas Furnace. There Is A Single Garage With Cement Floor. This Home Is Close To Schools & Shopping Center & Is In A Nice Neighborhood. TERMS ARE 20% Down Day of Sale, Balance, with Possession. On Delivery of Good Title. Deed Is Signed & In Escrow, Abstract Extended To Date. For Further Information & Inspection Call The Auctioneers. 24c
FRED SCHWEITZER
Owner
Ficke & Ficke Auctioneers
600 Anderson Bldg. Lincoln

By owner 3 bedroom older home, full basement, garage, patio with large fenced backyard, close to school, hospital & shopping. 1151 Saratoga. For appointment, 432-7169. -31

BY OWNER

Transferred, must sacrifice our 3 bedroom Park Manor home with 4th bedroom and finished rec. room in basement, attached garage, covered patio, fenced yard. Close to schools & ½ block to bus.
1920 EAST MANOR DR.
Reduced to:
$18,250
with brand nwe carpet -28
Ph. 489-2098, for appointment.

BALL REAL ESTATE

SALT VALLEY VIEW — Near new 3 bedroom brick, double garage and completely carpeted. Partially finished walkout basement. A bargain at $22,500.

CALIFORNIA OWNER — Wants offer on this 1400 sq. ft. ranch, 4th & 5th bedrooms in finished basement. 3 full baths.

COMMERCIAL — Large tract on Cornhusker Hwy. 4000 sq. foot building plus living quarters. This will make an excellent investment or home and shop for a small business.

DELUXE 2 bedroom — You must go inside this sharp home to really appreciate it. One of the nicest basements you will ever see.

SHARP TRAILER — Owner will deal on this nice 2 bedroom. Quick possession.

$400 DOWN — Older 4 bedroom home close in. This home has had excellent care. New garage.

ASSUME LOAN — 3 bedroom, 2 bath home near Meadow Lane and St. Johns. Quick possession.

WILL TAKE YOUR HOME IN TRADE on this new 4 bedroom near Maude Rousseau. Over 2600 feet. Finished on 2 floors.
HARRY 466-9397 Vince 489-2651
MARY 489-2361 Darline 466-9095
DICK 466-4000 Dale 489-6725
JIM 466-0843 OFFICE 477-4442
BALL REAL ESTATE
3410 "O" Street 25c

Classified Display

McKEE & WILLIAMS, INC.
Bulit This Fine Home

5025 Woodhaven

THE KNIGHT II. 3 bedroom brick with central hall and double garage. 1¾ baths. Carpeted living room with beamed ceiling and open stairway. Patio doors. Beautiful kitchen with built-in range, disposer & dishwasher. $24,700.

YOU MAY SEE THIS HOME OR MANY OTHERS BY CALLING 488-2363 FOR AN APPOINTMENT.

AUSTIN REALTY CO.
25c

Classified Display

HUB HALL
Presents The Baywood

OPEN 1 to 5

EVERY AFTERNOON THIS WEEK

4 bedroom, first floor family room with fireplace. Come out this afternoon and see 1510 Janssen Drive in beautiful Imperial Heights.

HUB HALL
489-6517
26c

Classified Display

duane larson CONSTRUCTION COMPANY

CATHEDRAL & SE HI AREA. Brick ranch 1500 sq. ft., 3 bedroom, family room with fireplace, carpeted, ceramic tile entry, 1¾ bath, range, dishwasher, central air and double garage. $33,500.

POUND JR. HI AREA. 3 bedroom —split foyer, range, carpeted, 1½ bath upper level, lower level—family room and ½ bath, double garage, better look at this for only $23,700.

NEW AREA. Near 57th & Otoe. 2 brick ranches and split foyer, 3 bedroom, carpeted, range, 1½ bath, attached garages. Prices from $18,900 to $21,000.

CARRIAGE HILL—East Hi Area. 4 bedroom—split foyer. 3 bedroom—ranch. 4 bedroom—2 story. These are new homes with carpet, family room, fireplace, central air, range, dishwasher and double garage. From $28,500. Starting other ranches & split foyers. Prices from $24,000.

WAVERLY. 3 bedroom ranches—full basement, range and carpet. No down payment to qualified veteran and approx. $142 per mo. FHA—$800 down and $141 per mo.

WE TRADE
OPEN DAILY
Show home & sales office
1 p.m. til 5 p.m.
8011 So. Hazelwood
Larson Const.
489-1711—435-2188
Evenings—489-3464
-25c

Brick Southeast

This roman rancho brick is pleasing to the eye. It's easy to live with this one level interior. Has three better than average size bedrooms, a separate dining room, expensively carpeted living and dining rooms. The finished basement includes a large fourth bedroom and the recreation room has beautiful paneling. Yes, central air and a large cement patio. Close to Southeast High, Sheridan Lutheran and Risen Christ Churches. $19,950

LINDEEN

Office 432-8077. Elsie Johnson 488-5155, Mrs. Lindeen 488-3935, Clarence Johnson 434-4531. 24c

BLUE-JOYNT REALTY, 488-2315
3725 HOLDREGE — Excellent ag. college area, 3 bedrooms, carpeting, new furnace and central air, new kitchen, dishwasher and bath. Full basement, and garage. Now $17,500. 5c

Donna Feldt, 488-6870; R. Joynt, 423-8370; E. Blue, 488-2860.

Brand new 3 bedroom, under $20,000. M. Dennis, 489-6345. 16

By Owner—3 bedroom suburbanite Eastborough area. Carepted living room & hall, fenced yard. Excellent school location. After 6pm. 466-5031. -24

BUY LIKE RENT

430 No. 22—2 bedroom, only $50 per mo
2021 No. 31st—1 bedroom, $40 mo.
BELMONT REAL ESTATE 477-2760 27c

BUY

A TRADE-IN AND

SAVE

1. COUNTRY CLUB AREA — Large stone ranch includes finished basement with recreation room, game room and bar. 3 bedrooms, 2 baths, kitchen built-ins, carpet, drapes, and central air.. Will Consider contract or lease with option.
2. SOUTHEAST HIGH AREA — Stone ranch with walkout basement, new kitchen, central air, 3 bedrooms plus 4th in basement. Very nice sewing and laundry area. Only $2,000 down.
3. PACE BLVD. 1800 square feet, all stone ranch, 3 bedrooms, 2¾ baths, 1st floor family room, kitchen built-ins, fireplace, a beautiful home in beautiful area.
4. KRUEGER BUILT — Brick, only 4 years old, lovely Krueger kitchen, nicely finished recreation room in basement, 3 bedrooms, large fenced back yard. Full price—$19,900. 3c

OPEN EVERYDAY 489-7179
KRUEGER
CONSTRUCTION CO.
Thompson 488-4035
Mettenbrink 488-4210

CALL

A & H REALTY

If you are interested in purchasing a home, new or older, 2, 3 or even 4 bedrooms, conventional financing, contract, FHA or VA 25c
466-1933 435-4633 423-3473

Call For Appointment

5720 JUDSON

2 bedrooms, full basement, rough-in, shower, living room & hall carpeted, nice kitchen, rear yard fenced. Assume 5¾% loan. We have others. Low down, contract, FHA, VA. Call for further information.
A & H REALTY CO. 29c
Office 466-1933 Maurice 423-3473

EAST CAMPUS

3045 Starr — Income with this duplex, 3 bedroom & bath down, 2 bedrooms & bath up, all furnished. Can be bought on contract. $8,500. 28c
C. Wilcox Co. 466-3283

HARRINGTON'S

"Since 1914"

1.
NEW! NEW! siding, new storms, new furnace, new dining room panelling, new counter tops, assumable 5¾% loan with $100 month payments.
"FOUR BEDROOMS" quality custom Krueger home 8 months old, open staircase to living and recreation area, 3 baths. Wedgewood, $33,500.
ASSUME 5¼ VA LOAN 3 bedrooms on one floor, $2,000 would complete additional 3 bedrooms in partly finished 2nd floor. Priced $2,400 below VA appraisal. Southeast.
"TWO STORY STONE" in Indian Village, nicely carpeted living room and formal dining room, 2 fireplaces, enclosed breezeway, 2 car garage. $25,500. ANGELO MANZITTO 488-1027.
2.
LET'S TRADE for this brand new Krueger, 3 bedrooms, ultra modern contemporary. Family room with fireplace. Double attached garage. Close to Maude Rousseau school. $35,750. ROY TALBOTT 488-2383.
3.
LOCATION PLUS in this 4 BR Colonial in the Country Club area. Lovely home for family living. Fireplace, double garage. See it today.
IT'S WORTH your while to see this 2 BR home at 934 South 34. You can move right in for only $11,750. PAT TAYLOR 423-4591.
4.
TALL 4-bedroom family home near Prescott School with 1½ baths, attached garage, enclosed back yard! $9,250. Buy FHA; rent with option to buy.
STONE BEAUTY on beautifully landscaped oversized lot near SOUTHEAST HIGH. 3 bedrooms, attached garage. 1230 square feet. Immediate possession. $18,500 EMILY MARTI 488-9270.
5.
IRVING SCHOOL is close to this 2-3 bedroom brick with such a new, lovely kitchen! Dining room, fireplace, garage, top condition throughout. $18,750! DICK PUTNEY 488-4219.
6.
LIKE CONTEMPORARY design? If so, you'll LOVE this 2 level home in PRAIRIE HILLS! $27,500. 2 baths, 2 fireplaces, 4 bedrooms, double garage.
DRIVE BY 6100 Fremont. FHA appraised for $13,500, the price is $13,200. 3 bedrooms, 2 baths, carpeted, window air conditioning. CLEAN!! FRANK HARRINGTON, 488-4878.
7.
FOR SALE — Spacious, brick ranch. Large living room, with carpeting, 3 bedroom could be 4, built-ins, 1½ tiled baths, double garage. $26,900.
MAGNIFIQUE! Contemporary 4 bedroom split-level with open ceilings and lovely decorations. Formal dining, ½ bath and utility in lower level. Double garage. $26,500. DICK HARRINGTON 434-8723.
8.
BRICK EAST HIGH — $19,500! Neat, tidy 3 bedroom with spacious built-in kitchen, full basement, attached garage, central air. Nice high lot.
GRACIOUS LIVING — $55,000 — EAST HIGH! Elegant 4 bedroom with beamed ceiling, family room, large built-in kitchen, big dining room, double attached garage, paneled rec. room, 4 baths. DON HARRINGTON 423-2026.
9.
GOOD ASSUMABLE 6% loan on four bedroom Wedgewood Beauty! Huge first floor family room, fireplace, 2 ceramic baths.
LOVING CARE has been given this 8 year old brick ranch in Pound Jr. High area. Finished basement with fourth bedroom. SHIRLEY WITTLER 488-0034.
10.
PRICE REDUCED — Owners are leaving town and want this home sold. Will sell on FHA or VA, good school location. Air conditioner. Bethany area. LUCILLE WILBER 466-1475.
11.
SPACIOUS RANCH TYPE — $23,950! Over 1400 sq. ft. including big dining el, kitchen with eating space, FIREPLACE, 3 big bedrooms, SCREENED porch, near Millard Lefler. It's a BUY! JIM JAMES 488-4874.
12.
MAUDE ROUSSEAU — 3 bdroom brick with family room, central air, 2 baths, a real buy at $20,100.
PERFECT FOR THE retired couple — 2 bedroom bungalow, large living room, separate dining room, vacant. 1729 South 25th. BETTY McCLENDON 423-9541.
13.
THOUGHTFULLY DESIGNED stone split-level. This is a beautiful home in excellent condition. 3 BR double garage and many extras. 3878 Smith Street. MARGE STENTZ 432-8327.

HARRINGTON
ASSOCIATES, INC.
1201 "J" 475-2678
23c

Homes for Sale 82

By Owner. 3 bedroom suburbanite, air-conditioned, appliances, garage. Assume 4½% loan. Afternoons & eves. 434-3429. 26

EACH A SELECT HOME

1. EAST OF WESLEYAN — In northeast's most desirable area is where this extra large 2 bedroom brick is located. It has a formal dining room, central air & 2 garages. Price $23,500.
2. REAL SHARP — A 3 bedroom frame home with full basement. Also an extra 1 bedroom with basement. Drive by 2252 So. 8.
3. LINCOLN HEIGHTS — 5 minutes to town. A fairly new 2 bedroom brick with full basement & large lot. Freshly decorated, special financing available. Price $12,500.
4. 4 BEDROOMS on 1 floor. Beautiful large living-dining L plan. Plenty of eating space in the kitchen. Finished rec. room in basement & 2 stall garage. Woodsshire location. Price $26,950.
5. MEADOW LANE-ST. JOHN — 4 bedroom split-level has large kitchen with stove, oven & dishwasher. 2 baths. rec. room, central air, fenced yard. Close to school & bus. Price $23,500.
6. IRVING-PRESCOTT AREA — Large 2 bedroom home with basement apt. Spacious living room with fireplace. Separate dining room. Price $14,750.
7. AG COLLEGE AREA — 3 bedroom ranch with large kitchen, 4th bedroom in basement, central air. Assume this 5¾% FHA loan. Price $14,500.
8. JUST LISTED — A large 2 bedroom frame home that is newly carpeted. It has a most attractive rec. room in the basement, plus bedroom & extra bath. Exceptional back yard with privacy on the patio & detached garage. Price $15,950.
9. ANOTHER NEW LISTING — Northeast location. 3 bedroom brick home. You can assume this VA loan, interest rate 5¾%. Price $17,500.

ATTENTION NEW HOME BUYERS
If you are interested in a new home please check our quality construction & low overhead prices. We would be happy to show you several new homes under construction. Building in the country is one of our specialties. Check our excellent trade program. Excellent building sites available.

WE TRADE

Blanche Tyrrell 423-5827
Virgil Beckman 432-5837
Betty Christensen 466-5481
Bill Beckman 488-4608

OFFICE 432-7591

Lincoln SECURITIES CO.

609 Fed. Sec. Bldg 26c

FELTON

SOUTHEAST — Attractive 2 bedroom ranch, large living room is carpeted & has wood burning fireplace 2nd fireplace in rec room, central air, oodles of closet space, attached garage.
PRICE REDUCED on this 5 room 19 year old brick, just 4 blocks from Bryan, carpeted, draped, central air, 12x20 garage, 60x135 lot, $16,750. VA or FHA if desired.
RANDOLPH SCHOOL only 3 blocks from this immaculate 2 bedroom brick, patio, garage, asking $15,000, might consider less.
UNITS — showing monthly income $342.50. Near 27th & Que, can be bought with $500 down, FHA.
BUY ON CONTRACT well kept 5 room home, just a block from Clare McPhee school, carpeted, central air. $10,000.
NORTHEAST — Stone ranch type, 6 large rooms on main floor & completely finished basement includes dining room, kitchen, living room & bedroom. Central air, big 2 stall detached garage. Will sell FHA or VA. Asking $22,600
$17,500, 3 BEDROOM ranch. 5 years old. Built-in range & oven, carpeted, central air. Full basement. 10x20 patio, 12x20 attached garage. Good northeast location.
MAKE OFFER on this 12 year old 2 bedroom basementless at 5935 Holdrege. Patio, level corner lot, needs some redecorating, out-of town owner says "SELL" 25c
Felton Real Estate 432-6631
Dale 434-6635 Olson 488-7052
Parish 423-6022 Henderson 423-8551
Albert 483-1412

Classified Display

BUY YOUR NEXT CAR WHERE THE SMART SHOPPERS DO! YOU'LL SAVE MONEY AT . . .

MOWBRAY'S!

1966 Buick
Electra 225 4-door Sedan. Power steering, power brakes, factory air conditioning, brown and white finish. Like luxury? See "Mac" McBride.
$2495

1965 Buick
Special Deluxe 4-door. V8 engine, automatic transmission, factory air conditioning, power steering, radio and heater. Enjoy driving a late model Buick. Dean Arnold will show you the fine points.
$1495

1966 Thunderbird
Landau. Power steering, power brakes, factory air conditioning, radio, heater, power windows and power seats. Live a little! Drive a Thunderbird ! ! ! Bill Blockwitz will be happy to show you this fine car.
$2595

1966 Oldsmobile
98 4-door Hardtop. Power steering, power brakes, factory air conditioning, power windows and power seat. Luxury, good looks and all the comforts of home. Ray Garren is the man to see.
$2595

1967 Chevrolet
Impala Sport Coupe 2-door Hardtop equipped with power steering, power brakes, radio and heater. New car warranty remaining for your protection. Dwayne Musil would like to demonstrate this one to you.
$2395

1965 Ford
9 passenger Station Wagon with V8 engine, standard transmission, factory air conditioning, radio and heater. Let Darrell Minchow show you one of the roomiest wagons around.
$1395

1963 Oldsmobile
88 4-door. V8 engine, automatic transmission, power steering, power brakes, radio and heater. Budget trouble? This may be just the car for you! Dean Arnold can tell you all about this one.
$895

1963 Chevrolet
Bel Air 4-door, V8 engine, automatic transmission, radio and heater. Here's one for the bargain hunter. Darrell Minchow will sell this one fast. See him soon.
$395

1963 Rambler
660 Station Wagon. V8 engine, automatic transmission, radio and heater. How can you go wrong on a wagon like this for just $695. "Mac" McBride says you'd better hurry on this one.
$695

1962 Mercury
6 cylinder engine, standard transmission, radio and heater. Lots of economy when you buy and much more economy while you drive. Bill Blockwitz can give you lots of good reasons to buy this one.
$495

1960 Dodge
4-door Sedan. Radio and heater. Low cost driving starts with the purchase price. See "budget minded" Dwayne Musil.
$145

1960 Plymouth
2-door. V8 engine, automatic transmission, radio and heater. Going hunting? Ray Garren says you'll have to hurry or someone will beat you to this one.
$95

NO MONEY DOWN
UP TO 36 MONTHS TO PAY

MOWBRAY BUICK - OPEL NEW-USED CARS
MOWBRAY'S AUTOMOTIVE CENTER
421 No. 48th 434-2300
"Where Your Neighbor Bought His Car"
23c

Homes for Sale 82

EAT YOUR CAKE

and have it too — Put $325 Cash with your rent payment and own your own 2 Bedroom home with monthly payments of only $94. No Gimmicks — you must be approved by FHA for the loan. Perfect condition — FHA approved with new Kitchen, new Hot Water Heater and completely redecorated interior. ONLY $9,500. Call Morgan Batten 489-2221 or 432-0343. 25c
FIRST REALTY of Lincoln

FRESH from "FIRST"

"1st" REALTY

1. THE PERFECT FAMILY HOME. 1575 Sq. Ft. of Living space on first floor. Large Dining room, bath off Master Bedroom, First Floor Utility Room. Finished Basement — Double Stall Garage — Immediate Possession. $33,500.
2. BRICK GROCERY STORE LOT & BUILDING with Living Quarters on second floor. Good south location. $12,500.
3. PARK MANOR — An excellent buy in this 3 Bedroom Brick Ranch with Central Air, Double Attached Garage, all Electric Built-in Kitchen and nice Dining-Family room combination. $25,500.
4. DREAM COTTAGE — Really not a Cottage but a Most Pleasant 2 Bedroom House just Ideal for either Newlyweds or Mom and Pop. Not a single thing necessary to do but move in and Enjoy. Fine Closet and Storage space. Central Air, Pretty Flowers and trees. A Real Buy at $12,500.
5. CHARM OF CAPE COD — Here is one of the Nicest, most Liveable Houses in Town. Living Room, Dining room, Kitchen, Breakfast Nook and ½ Bath on 1st Floor. 2 Big Bedrooms, each with 2 Closets and Bath on 2nd. Paneled Recreation room, New Lenox Furnace. Owner moving away. Priced to sell at $16,450.
6. WEDGEWOOD — Beautiful and Bright Two Story Split Foyer Colonial 4 Bedroom in Apple pie condition. Priced at $33,450. A Real Standout.
7. 2924 RYONS — A keen two Bedroom home with Fireplace and single garage — Great Location — Buy, Shopping and schools. $10,000.
8. BUDGET PRICE TAG — on 1650 Van Dorn but you get Fireplace, separate Dining Room, Central Air conditioning — Day light Basement with Finished Rec. Room. $14,250.
9. RETIRED? Your comfy little Home is waiting at 871 South 32nd St. Ready to move in — Newly Carpeted — Decorated — New Vinyl Floors in Kitchen and Bath — New Furnace and Central Air conditioning — This is TODAY'S BEST BUY — $9,450.
10. BRAND NEW Carpeting — Newly Painted — Centrally Air-Conditioned — Only $700 Total Down Payment FHA buys this three bedroom, 1¾ Bath Home near Meadow Lane School, or assume 4½% GI Loan.
11. PROFESSIONALS — EXECUTIVES — If you want spacious Luxury living in a Quality custom built home, call for appointment to view the Home on Pace Blvd. $44,750.
12. IMAGINE! Custom Built stone with Two Wood burning Fireplaces — Lots of space — Finished Basement — Air-Conditioned — Double Garage — Near Piedmont-Lefler — $27,450. 25c

OFFICE—432-0343

Morgan Batten 489-2221
Hal Pickett 423-4025
Chuck Stuart 423-2803
Bob Hoerner 488-2515
Clare West 489-2923

FIRST REALTY
OF LINCOLN, INC.

For the Very Special

Beautiful custom built 12 room home in Wedgewood Manor has 2,200 sq. ft. of living space with many many extras. Four bedrooms family room and even 2 kitchens. 601 Cottonwood Drive.
FOR YOUR SPECIAL SHOWING:
Call 432-5585
Peterson Construction Co.
After 5 call Clayton Rock, 488-9563 or Lem Dobbins, 489-1478. 13c

Homes for Sale 82

G

GATEWAY REALTY
6211 "O" STREET
489-6581 Open 8-8

1. GOOD RETIREMENT home with no steps to climb. 2 nice sized bedrooms, living & dining area all nicely carpeted.
PATTY ZITEK 488-5163
2. EAST HIGH 3 bedroom, 3 baths, 1st floor utility room, excellent kitchen with everything. Rec. room lower walkout basement. Ideal school location. $27,750.
DAVE MATHIESON 488-0056
3. 2130 SO. 14th. Large 2 bedroom home, with newer furnace & roof, new wiring, redecorated bath, basement, garage. Immediate possession. A good investment for $11,900
4. TRENDWOOD — Spacious 3 bedroom brick. Family room with fireplace, formal dining, all electric kitchen, 1¾ baths, many extras, double garage.
5. SPLIT-LEVEL Southeast, built-in range & oven, fully carpeted, 2 baths, central air, large rec. room & 4th bedroom on lower level. Reduced to $22,950.
EVELYN McFARLAND 466-4315
6. BRICK & FRAME 2 bedroom home, 24 ft. kitchen has dishwasher, range & disposal. Finished walkout basement with fireplace, ¾ bath & room for 3rd bedroom
7. $600 DOWN FHA or no down payment VA for this 3 bedroom stone home at 5201 Heuman Drive. Basement Rec. room, ¾ bath, & 4th Bedroom. Near Culler Jr. High.
8. 1665 WOODSVIEW — Formal dining room, 3 bedrooms, beautiful remodeled all electric kitchen. 12.6x20. Fireplace, central air, double garage, basement rec room & ½ bath.
9. 3 BEDROOM older near schools & shopping. 2844 Holdrege. Very clean. Double garage. Owners will consider contract sale with $1,000 Cash.
DORIS MEYER 466-1821
10. 6924 CLEVELAND is a fine brick home, excellent condition, 2 bedrooms, finished basement that has a nice apartment, centrally air conditioned.
MEL MAY 434-4202
11. OLDER LUXURY home in excellent condition. 4 bedroom, woodburning fireplace Oak woodwork, priced low enough to interest the investor. $6,500.
BOB FOREMAN 488-0343
12. 3 BEDROOM SPLIT-LEVEL $13,950. Southeast, needs decorating, but priced accordingly. 5¼% low interest loan can be assumed.
ALICE ENO 488-5216
13. $350 DOWN FHA buys this 3-bedroom ranch home at 1035 No. 53rd. Fenced yard. Immediate possession $10,500.
14. SPACIOUS STONE 3-bedroom ranch home near Southeast High. 2¾ baths. All-electric kitchen. Family room. Fireplace. Central air. Double attached garage. $32,500.
STUART GOLDBERG 423-6985
15. KING SIZE FAMILY HOME on 3 acres, fully carpeted, 1st floor family room, fireplace, deluxe kitchen, 2 baths, 15 minutes to down town Lincoln
16. FOR THOSE ON A BUDGET. $14,500. 5 year old, 3 bedroom home, Northeast, bright, well kept, carpeted, living room & central air.
17. PRICE REDUCED to $22,950. 620 Leavitt Lane, 3 bedroom brick, 1¾ baths, 2 stall garage, excellent school location.
DON MCKIBBEN 488-1409
18. 5 BEDROOMS, 3½ baths, family room, 2 fireplaces, 1st floor utility room, will trade. $59,500.
19. 2116 So. 48th. Unbelievable for the money. 3 bedroom. Evans built home. Garage, basement, $17,500.
20. AGR. COLLEGE — 3 bedroom brick, garage, basement, only $15,500.
21. 5 BEDROOMS, only $20,650 Garage, 2 baths, good area, all brick.
BOB DANLEY 488-4088 29c

Homes for Sale 82

EAST HIGH AREA

Brick ranch — 3 bedrooms. $21,900. Progress Realty, day or eve. 434-3456. 28c

Exceptionally nice 3 bedroom carpeted living & dining room, large lot, garage, basement. $9750. 477-1504. 28

For sale by owner. 3 bedroom, remodeled home in College View. Very reasonably priced. 489-5945. -31

Lou Sommerhauser
REALTOR

1. COUNTRY STYLE large kitchen for the growing family is featured in this 3 bedroom brick home, double attached garage, full basement, brand-new, in Northside Village, $20,750.
2. PICK YOUR COLORS and watch it grow — 3 bedrooms, attached double garage, under construction, 1½ baths, in North Park Addition, see it today, $25,750.
3. LIVE IN A LAP OF LUXURY, Brand-new split level home, double garage, all features commesurate with the price, 7 minutes from downtown and city campus, in Belmont, $32,500.
4. MOVE IN TOMORROW and enjoy this 3 bedroom brick home, central air, garage, full basement, $18,000.
5. GOODRICH JUNIOR HIGH SCHOOL will be 1 block from this split-foyer 3 bedroom home double garage, 1½ baths, immediate occupancy, $20,950.
6. NEED 4 BEDROOMS? REASONABLY PRICED? Look at this 4 bedroom, full basement home for only $12,500.
7. DINING ROOM? yes. Full Basement? yes, 3 bedrooms? yes. Built-in kitchen? yes. Near schools? yes, Brand new? yes, Brick veneer? yes, Carpeting? yes, Reasonably Priced? yes, $21,000? No, Buy it for $18,500.
8. NO DOWN PAYMENT will buy this 2 bedroom home in Belmont, low monthly payment, an ideal starter, only $9,750.
9. TRULY AN ELEGANT HOME for the discriminating executive or professional man, brand-new split-foyer with all deluxe features, 2 fireplaces, must be seen to be appreciated, South location, $35,400.
10. QUALITY AND WORKMANSHIP are uppermost in this brand-new 3 bedroom ranch home with double attached garage, 2 baths, carpeting throughout, dining room, center hall plan, utility area on 1st floor, finished rec room in full basement, near Pound Jr. High School, $33,400.
11. SPLIT-LEVEL, 4 bedroom home, 2 baths, for the growing family, under construction in Northside Village, $23,000.
12. EXCELLENT BUY in this 2 bedroom home, full basement, dining room, only $9,950.
13. YOU DO NOT NEED a Basement in this 3 bedroom home, with family room and utility room on 1st floor. 1240 sq. ft. of living space on one floor, 1 car garage, Northeast location good loan assumption, $18,000.
14. IMMACULATE STONE, 2 bedroom home, double garage, finished basement, large 70' x 271' lot, Southeast, $19,500.
15. IRVING JUNIOR HIGH SCHOOL is near this economical 3 bedroom home, attached garage, 2 baths, a special buy for $10,500. 25c

Lou Sommerhauser
REALTOR
MULTIPLE LISTING SERVICE
SELLING REAL ESTATE IN LINCOLN SINCE 1954
519 Anderson Bldg. 477-5113
Lou Sommerhauser 489-1071
Jim Hust 488-5113
FREE PARKING IN RAMPARK

Homes for Sale 82

INCOME

FROM this EIGHT PLEX WILL PLEASE YOU. Well located south, close to market and bus line. Can show any time during the day, we have the keys. 23c

dan foley co.

432-2334 Res. 488-5773

JUST LISTED

DELIGHTFUL MODE and CUTE as can be. This two bedroom house has just been redecorated in the latest fashions and has an eye appealing recreation room down. Built-in kitchen, fenced back yard, attached garage and priced under $15,000. Located near Colonial Golf Course on East "O". You'll love this one. Ball Real Estate 477-4442 or Vince McConnell 489-2651. 23c

JUST LISTED

Over 16000 sq. ft in this Big 3 Bedroom Roman Ranch BRICK. Large Carpeted Living Room. 11 x 15 Dining Room. Extra Large Kitchen with Family Dining Area. 1 Full & 2 HALF BATHS. And there's a Big 4th Bedroom and Deluxe Family Room in the Walkout Basement. Double Attached Garage. Off Street Parking for 8 Cars Southeast. A Great Value for $28,950. Immediate Possession. 27c
Office 488-0939 Ron 423-4113
Sue 489-3146 John 489-3153
JOHN VESTECKA CO.

Maple Village — 3 bedroom, 2 baths, finished basement. 488-1080. -31

Must sell. 3 bedroom brick. 4611 Gertie. Show anytime. 488-0657. -26

Make this the most
"Romantic Home"
of your "Life"

Rock Face Buff Brick
13-4x18 Living room, carpet & drapes
11-2x8.0 Dining room draped.
14-2x8.3 Kitchen, Coffee table.
Electric Stove top and oven.
Fan & Disposal.
3 spacious bedrooms, draped.
Vanity in bath.
Basement well lighted
Finished family room.
Large Rec. room, unfinished.
½ bath and shower.
Central Air.
Patio.
Beautiful corner lot.
Close to bus.
Vacant Price Only $20,500
W. F. Steele Co.
423-6410 423-8900
29c

NEW LISTING

ATTRACTIVE 2 BEDROOM RANCH in good area, just 1 block from Merle Beattie grade school. Very clean well kept home, full basement, fenced yard. Ideal location for Industrial Park or Dept. of Roads.
A bargain at $12,300
5½% FHA loan assumable for $2,000 with $96 mo. payments!
BOB ANDERSON 423-6918
OFFICE 435-2188

ANDERSON HEIN PERSHING

IN LINCOLN VILLAGE 28c

NEW HOMES ARE OUR BUSINESS
LET US HELP YOU PLAN YOURS
Evans Construction
488-2656 18c

Homes for Sale 82

NEED A HOME? SEE KREMER'S
488-2662 or 488-2987 23c

NEW LISTING

Northeast Lincoln — Well arranged 3 bedroom frame ranch in top condition. Nicely carpeted throughout & extra special panelling in living room, large family kitchen, storage locker. Assume low interest rate loan. $13,600. 25c
Joe Ownes 489-1508 Burley 432-6833
Reed 434-5082 Dunbar 466-4886
Office 466-1916
HOMESTEAD
Real Estate Corp
225 No. Cotner Member MLS

NEW LISTING

620 Eastborough Lane. 3 bedrooms, basementless, with 220 wiring in 4 rooms. Attached garage and lovely back yard with large planter. Enclosed patio. Window air conditioner. Carpeted living room and dining L. Very clean and priced at $13,900. Call Maxine Vryheid 434-3509. 24c

Hub Hall

Real Estate
489-6517

Lakeshore home — Romantic view of city at night from beautiful patio. Distinctive design with lovely fireplace. Beds, dining furniture, Frigidaire kitchen & laundry equipment, dishwasher, disposal, drapes & carpet included. Air conditioned. Owners family grown. 488-4852. -28

NEW HOMES

3-4 BEDROOM BRICKS. $21,500-$30,000.
E. C. KORST
488-9720 488-4298

NEW LISTING

$12,950

BETTER THAN NEW 2 bedroom home in northeast Lincoln. New avocado carpeting, central air, full basement, newly decorated inside & out. Low down payment, or assume present 5¾% loan. Jerry Joyce, 488-5750. 26c
Hinkley Realty 466-1961

NO! NO NO!

Don't pay any more rent — If you can get an FHA Loan for only $9,175, your monthly payments will be only $94. per month. This Cute 2 Bedroom home is vacant and ready for you. Owners will pay closing costs. You pay $325. Cash down and that is all. Call Morgan Batten 489-2221 or 432-0343. 25c
FIRST REALTY of Lincoln

NEW LISTING

4 bedroom former Joe Hampton show home Holmes School area. Lower level daylite walkout family room. Unusual home for less than $30,000. 23c
Bill Kimball 488-2206
BILL KIMBALL CO.
800 So. 13 REALTORS 432-7606

OPEN SAT.-SUN., 2-5PM
Havelock. Let us show you this remodeled, decorated duplex, near schools, shopping, bus. Possible contract. $10,950. 477-2339. 28

NEAR ST. ELIZABETH HOSPITAL — 2 story, 4 bedroom home. Neat, clean and ready to move into. Carpeted living and dining rooms and den, 1½ baths Detached garage. Only $12,950.
HARRY 466-9397 DARLINE 466-9095
DICK 466-4000 MARY 489-2361
JIM 466-0843 DALE 489-6725
VINCE 489-2651 OFFICE 477-4442
BALL REAL ESTATE CO.
3410 O Street 27c

Homes for Sale 82

Open 1-6pm

4941 So. 47 St.—Needs buyer desperately. Save $2,000, before being placed on market. $600 down, FHA. Vet nothing down. 489-4494 for details. 28

Out of town owner wants to sell 1106 No. 29, (to be repainted on outside) & 2135 So. 14. Open Sun. from 1 to 5pm for inspection. Make offer & describe terms. Gene Martin Agency, Friend, Neb. -28

Property at 350 So. 52 — Older 2 bedroom, $6,700. 434-3933. 30

Roomy, well kept 5 bedroom frame home with basement apt., new double garage, near 28th & J. Call 477-6582 for appointment. 9

Southeast — $13,500. 2 bedrooms, large living room plus sunroom with near new carpet. Oak woodwork & floors. New furnace, roof, window air, kitchen cabinets. Expansion upstairs possible. 2¼ lots fenced with 3 stall garage. 488-1645. 24

RANDOLPH-ST. TERESA

2 bedroom bungalow. Full dining room, full basement, garage. $6,950. Eves. & Sun. Dale Newsham 488-4611
ALLEN REALTY 488-2347 23c

SALT VALLEY VIEW

Nearing completion, spacious three bedroom ranch style, 1½ baths, built-in kitchen, central air, double attached garage. Pick your own carpeting and colors. Will trade. $22,500.
SOUTH
Immaculate three bedroom brick. Full basement, double garage. Excellent buy for $12,500.
John Wenzl 434-3463
N. Holverson 466-0049 -26c
L. Wenzl 466-5189 Office 434-3506
ACTION REALTY

TRIPLEX

PRIME LOCATION on "E" Street makes this exceptionally well-kept, air-conditioned and fully rented property a fine investment at $24,600. 26c
Woods Bros. & Swanson
3737 South 27th 423-2373

WEDGEWOOD

SPARKLING 2 bedroom brick in perfect condition. Finished basement, attached garage and deep lot. Ideal EAST HIGH location.
Woods Bros. & Swanson
3737 South 27th 423-2373 26c

WOODS PARK

Is the back yard of this 2 bedroom bungalow. Carpeted living room, new kitchen cabinets with panelled dining area. Full basement. Detached garage Only $12,950. 27c
HARRY 466-9397 VINCE 489-2651
MARY 489-2361 DARLINE 466-9095
DICK 466-4000 DALE 489-6725
JIM 466-0843 OFFICE 477-4442
BALL REAL ESTATE CO.
3410 O Street

Wesleyan

Redecorated two bedroom, garage, large FHA loan can be assumed. $8,500.
NORTHEAST DUPLEXES
We have several: 1. 2936 No. 58th, $6000; 2. 3141 No. 48th, $7,750; 3. 4442 St. Paul, $8,500; 4. 3315 Touzalin, $11,500. POSSIBLE CONTRACT ON ALL.
SOUTH
Three bedroom bungalow on one floor, garage, basement. OWNER WILL CARRY LOAN. $10,900.
30TH & "J"
Spacious 5 bedroom family home or duplex. Nice woodwork and wood burning fireplace, large lot, basement. WOODS PARK FOR BACK YARD. $12,900.
MAPLE VILLAGE
Neat three bedroom, 1½ baths, semi-finished basement, garage. LESS THAN $1000 TO ASSUME LARGE LOAN or owners might carry the difference. $18,500.
We have several homes that may be purchased with very small or no down payments. Call for details. 23c
John Wenzl 434-3463 Holverson 466-0049
L. Wenzl 466-5189 Office 434-3506
ACTION REALTY

Classified Display

We're Really Out To Please You!

Homes for Sale 82

WHY RENT?

Buy like rent—2 bedroom bungalow, basement & garage. $150 per mo. No down to right party. 488-4809. 29

1. WEST OF COUNTRY CLUB

1½ story, 3 bedroom home, fireplace, beamed living room & dining room, 2 stall garage & modern kitchen. Reduced from $19,000 to $18,000, $3,000 down & assume 5¼% loan with $127 per month payments. vacant & immediate possession. Hurry.
MONA STARR 489-1380
SUE BROWN 488-2631

2. HAVE LARGE FAMILY?

If you do, this custom built 5 bedroom brick home south of East High is just what you need. Only 8 months old, it has 3 baths, separate dining room, rec. room with woodburning fireplace, large patio off of lower level overlooking large adjoining park area. Central air & 2 stall attached brick garage. Vacant & immediate possession.
ROY WAY 488-1380
LYLE BIGLEY 466-7223

3. 2 UNITS

Don't pass up looking inside this one. 2 bedroom bungalow across the street from Brownell grade school. In top condition inside & out. Modern one bedroom, living quarters in basement with modern kitchen & bath & private entrance. Also, garage & shaded patio. Only $21,000.
WILLALEE SPELTS 423-1004
HARVEY TAYLOR 434-2916

4. DECORATING

Of the interior is now in the process on this quality built 3 bedroom brick near Goodrich Jr. High. Fireplace in living room, 2 stall attached garage, porch deck off of dining room, full basement and what a beautiful view. Also, central air. All this for $25,500.
STAN PORTSCHE 488-1120
THE
Portsche
CO.
488-0988 4401 "O" 23c

Classified Display

DEAN BROS.

Guy Dean

John Dean

Lincoln-Mercury
1835 West "O"
OPEN
Weekdays 8 a.m.-9 p.m.
Sunday 10 a.m.-9 p.m.

SPECIAL

Factory Purchase
of
1968 Cougars & Montegos
18 to Choose From—$ SAVE $

100% Financing on All New & Used Cars

See Ford's new Model C Cortina. (34 miles per gal.) $1895

1962 Chevrolet
BelAir Station wagon, radio, heater, standard transmission, 6 cylinder
Full Price $699

1959 Thunderbird
Radio, heater, automatic transmission, power steering & brakes, air-conditioned
Full Price $299

1959 Cadillac
Coupe De Ville, radio, heater, automatic transmission, full power, air-conditioned
Full Price $399

1959 Chevrolet
Station wagon, 4-door BelAir, radio, heater, automatic transmission, V8,
Full Price $299

1965 Mustang
Coupe, radio, heater, standard transmission, V8, tinted glass, whitewalls
Full Price $1199

1967 Mercury
Parklane 4-door, radio, heater, automatic transmission, power steering, disc brakes, air-conditioned, other extras
Full Price $2099

1966 Chevrolet
BelAir 4-door, radio, heater, automatic transmission, V8, power steering & brakes, air-conditioned, new whitewalls
Full Price $1599

1964 Lincoln
Continental 4-door, radio, heater, full power, air-conditioned, speed control,
Full Price $1799

1967 Lincoln
Continental 4-door, radio, heater, automatic transmission, full power, air-conditioned, leather interior, vinyl roof, new Lincoln Continental trade-in
Full Price $4299

1963 Mercury
4-door, radio, heater, automatic, V8, power steering, power brakes, tinted glass, breezeway window.
Full Price $799

1964 Ford
Country Sedan 4-door, standard transmission, V8, tinted glass, whitewalls.
Full Price $999

1964 Pontiac
Tempest 4-door, radio, heater, automatic transmission, V8, power steering, new car trade-in.
Full Price $699

69 Mercurys & Lincolns On Display

Lincoln's Largest Automobile Facility—22 Acres of Cars

MERCURY LINCOLN

DEAN BROS.

Lincoln-Mercury
1835 West "O"
477-5202

-23c

Homes for Sale 82

WEDGEWOOD

4 bedrooms, 2½ baths, living room with fireplace & built-in bookcases, formal dining room, carpeted, central air, double garage, can assume 5¼% loan. To see call 489-4374. 1

YOU MUST SEE

This excellent rancho near 22nd and Stockwell. You will appreciate the spacious living room, the nice basement recreation room, the two fine bedrooms up and two down plus 2 baths. There's more, but best of all the price is RIGHT—So Call Today. 24c

George Christy 488-9365
Shirley Kuhle 489-3542
C. D. Kimball 488-9365

C. C. KIMBALL COMPANY

49 Years "Selling Lincoln"
Sharp Bldg. 432-7575

6 ROOM BUNGALOW

Priced for quick sale. 2311 So. 9. Only $7,250. $1,500 will handle this home finished like a new house on the inside. You must see to appreciate. 28
G. N. CLINGERMAN 432-2468

350 DOLLARS

VERY NICE 2 Bedroom frame Completly Carpeted. Air conditioned. Garage and basement. Good Northeast location. Will be sold this week. 25c

BALL REAL ESTATE CO.

3410 O Street 477-4442

Real Estate Wanted 85

List with the company that will get the job done, list with the Portsche Co. Call any of our experienced sales staff for a saleable price on your house. No cost until we sell it. 25c
THE PORTSCHE CO.
Member of Multiple Listing Service
488-0988 4401 "O"

Want your home sold? Call Granata Realty for professional service. 432-0347. 13c

Classified Display

Real Estate Wanted 85

Selling, trading or want your property managed? Call Felton. Others have since 1907. No obligation. FELTON REAL ESTATE. 432-6631. 489-5608. 23c

Spacious 4-5 bedroom home, central air, 2½ baths, double attached garage, large kitchen. Southeast. Journal-Star Box 226. 28

We are in desperate need of 3 and 4 bedroom homes in the $14,000 to $20,000 price range.
GUIDELINE 24c
Bill 477-6661
Ed 435-8296
Office 435-2186

Airplanes, Parts, Service 100

For Rent: Cessna 150 & 182 Skylane, $11 & $18 per hour solo. Flight instruction available, $4 per hour. 489-3932. 1

Automotive

Auto Accessories, Service 101

Four 1966 15" Corvette wheels & hub caps, $40. 435-6777. 31

SNOW TIRE SPECIAL

Buy Now & Save!!
Firestone White Wall
Town & Country

700 x 13	$18.95	+ $1.92 FET.
735 x 14	19.36	+ 2.06 FET.
775 x 14	20.08	+ 2.19 FET.
825 x 14	21.97	+ 2.35 FET.
855 x 14	23.73	+ 2.56 FET.
815 x 15	21.97	+ 2.35 FET.
845 x 15	23.73	+ 2.54 FET.

SWANSON IMPLEMENT
Lincoln, Neb. 434-3527 28c

Super sun tach, 10: 50x15. M & H slicks on Chevy chrome wheels. 466-2578, 3400 Somerset. 1

Trailer hitches, all cars, we install. SPEEDWAY MOTORS, 1719 N, 477-4421. 25c -28

Volkswagen tires, 1 week old set of 4. 488-9138. 25

Wrecking 1962 Ford, 292 engine, automatic transmission, reasonable. 488-4038, 488-3873. 28

We retread any SIZE
Passenger or truck tire
Custom and Mud & Snw retreading. Prices start at $7.95 in regular treads & Mud & snow treads.
NATION WIDE WRITTEN GUARANTEE 29c

Haas OK Tire

640 West "O" 435-3211

'57 Chevy complete automatic transmission, just overhauled. 784-3501. -28

1957 Chevy — 2-door. Body & chassis. Good for stock car only. $50 or trade. 477-3827. 29

1956 Chevy, 2-door sedan body. 829 So. 31. 26

1929 Model A engine, transmission, rear end & misc. model A parts. Best offer. Call 489-7898. 1

Motorcycles, Scooters, etc. 102

FALL SPECIALS

	WAS	NOW
1966 BSA Hornet	$995	$795
1967 BSA Victor	695	595
1966 Yamaha 305cc	495	395
1968 BSA Victor	795	695
1967 Honda 305cc	495	395
1964 Honda 150cc	295	195
1959 BSA Rocket	695	595
1966 BSA Royal Star	740	640
1963 Honda Hawk		100

HURLBUT CYCLE 27
7331 Thayer 466-9977

B.S.A., Honda, B.M.W. motorcycles. Sales, service. Hurlbut's, 7331 Thayer. 466-9977. 6

HONDA MOTORCYCLES

Prices are lower at
RASKEY HONDA
BRAINARD, NEB. 545-3431 9

Honda 50 sport. Low mileage. Good condition. 434-5516 after 6pm. 25

Motorcycle, 1968 Yamaha, 3000 miles, excellent condition. $350. 488-3254 1

'68 CB 350 Honda — $635 or only $35 monthly. 477-5894. 25

1968 Yamaha—350cc. With or without accessories. $700 or best offer. 759-3276, Geneva, Neb. 29

1967 Honda, electric start, low mileage, 6329 Lexington Ave. 434-4765. 27

1966 Honda 150 cc—Excellent condition. Must sell quickly, on overseas order. Phone 799-3263 after 5pm. -25

1965 Honda 160 C.B., only 2600 miles. 466-5007 after 5. 28

'66 BSA, 650 cc, like new, must sell, sacrifice. $750. 6801 Lexington after 5pm. -4

1964 Honda 90, excellent condition, 3500 miles. $175. 6700 Vine. 29

Trucks, Bodies, Trailers 104

For sale: Jeep, 1949, steel cab, nearly new 15 in. rubber, excellent condition with power take off, lockout hubs, tow bar, front end hydraulic stabilizer. $325. To see contact Warren Walz, Ainsworth, Neb. or call 488-5729. 26

INTERNATIONAL HARVESTER CO.
New and used trucks
Parts and Service
635 J Street 435-4317 25c

Truck hoists sold & mounted. Sutton Repair, Waverly, 786-5945. 28

1969 GMC TRUCKS

Priced with the lowest. If you don't believe us — try us! 13c
CORNHUSKER GMC TRUCK CO.
3450 Cornhusker Hiway 434-8225

1967 DODGE Camper Special. Bright red. 318 V8, 4-speed, radio, 8 ply tires. Riviera camper. Just 3800 miles. Continued factory warranty. Save $2000. 28c
JIM McDONALD, INC.
1241 North 48th 434-8234

1967 Ford, F-100, Ranger, V-8, 352 engine power steering, 10,000 miles. $2,435. 434-1058. 23

1963 Chevy pickup — ½ ton. Short, wide box. Custom cab. New custom pleated & button seats. Good paint. New front tires. Snaps for tarp. Customized tailgate. Positraction. V8, 3-speed. Will trade for Chevy hardtop. 434-4145. 7611 Aylesworth. 29

'55 Ford ¾ ton truck, reasonable. 526 No. 23. 432-5674. 24

1955 Jeep pickup, 6 cylinder, 4-wheel drive. $350. 488-3873. 28

1953 ½ ton Ford, 1956 overhead valves, 4-speed. 796-2711. 24

1952 Chevy, 1 ton pickup, 4-speed transmission, grain bed, stock rake, motor just overhauled, good tires. $425. 705 So. 21. 477-9641. 28

1948 GMC ½ ton pickup. Also Free puppies! 434-5482. 1

Cars for Sale 105

ATTENTION, BEST CASH $$$
For clean late model cars, 432-6089
We are experts at trading down 12c
MID CITY MOTORS, 21st & R

COUGAR 1967. V8, automatic, power steering, low miles. White with a blue interior. $2190. 28c
JIM McDONALD, INC.
1241 No. 48 434-8234

CHEVROLET IMPALA Coupe. 1964. V8, automatic, power steering. Only $1590. 28c
JIM McDONALD, INC.
1241 No. 48 434-8234

Chevelle SS '66, 396, new rubber, new paint, clean. Call John, 466-0850. -24

Credit Problems? But need a car? See us. DELP AUTO SALES. 23
& R. 432-0815. 3c

CONVERTIBLE CLEARANCE
'64 Pontiac, loaded, including air.
'64 Ford XL, 4-speed, $1095.
'63 Continental. $1095.
'62 Cadillac, red, air, $895.
'59 Chevy, red, $395. 432-6089. -28c
MID CITY MOTORS 21st & R

For Sale: 1960 Ford Galaxie 500, Power brakes, power steering, power windows, air conditioning back-up lights, tinted windshield. Excellent condition. 488-7703, 5000 Newton. 25

Going overseas, must sell '67 Chrysler, 2-door hardtop, black vinyl top, air-conditioning. All in warranty. $2750. 489-1970. 31

GTA Mustang 1967, 390, disc. brakes, 8 track stereo, clean, attractive. Must sell this week. Make offer over $2,200. 489-6021. -31

GTO

1965 Red with new redline tires, mag wheels, 4-speed. 40,000 miles. One owner. Real sharp. $1790. 28c
JIM McDONALD, INC.
1241 No. 48 434-8234

MALIBU SS. We have 2.
No. 1, dark blue, sport coupe, factory air, steering, V8, buckets, sport wheel, 1964, sale $1,095.
No. 2, Green sport coupe, convertible, straight 6, automatic, 1965. $1,095.
Call 488-0712 or 435-4366. 1

NEW PLYMOUTHS

The 69's are here but we still have new 1968 Fury's, Belvedere's and Station wagons at Factory Close-Out prices — Save a Bundle —But don't buy a new car until you get our price. 24c

KIRK
(Plymouth-Valiant)
18th & O 432-7555

Very clean '59 Chevy, $350. 434-3464. 26

Cars for Sale 105

PLYMOUTH Valiant 1964. 4-door. Green with an automatic. $890. 28c
JIM MCDONALD, INC.
1241 No. 48 434-8234

Pontiac—Late 1966, Catalina hardtop, 2-door, like new condition, air, vinyl top, low miles, best offer, would consider old car for equity. 423-1890. 31

Volkswagen 1966 square back. Best offer over $1400 489-4864. 30

White 1963 Chevy Impala SS. 409, all chrome engine in perfect condition. Chrome rims, stick shift, good interior, new tires. 269-5179 Syracuse, Neb. Dan Snyder. 25

We Buy Clean Used Cars
Lincoln's Chevrolet Center, DuTeau Chevrolet Co., 1700 P St. 20c

WE BUY ALL MAKES OF USED CARS
DeBROWN AUTO SALES 20c
17 & N 432-8075

1968 Cadillac, Fleetwood Brougham, all accessories, 3,000 miles, list price, $8518, priced to sell, will consider trade. Afternoons & eves. only. 466-2844. 28

'68 Olds Cutlass S, 3-on-the-floor, buckets, jade gold, gold interior. 15,000 miles. Must sacrifice. 489-6173. 26

1968 Chevelle, SS, 396, disc brakes, positraction, hydramatic transmission, bucket seats, excellent condition. Waverly. 786-7110, after 6pm & weekends. 27

1967 GTX Plymouth. 27,000 miles. 1 owner. 489-3734, after 5pm. 25

'67 Grand Prix — Power & air. Like new. Factory warranty. $2,995. A&D AUTO SALES. 122 So. 19. 10c

1967 Chevy 9 passenger station wagon .327 engine. Automatic transmission, power steering. 488-6961. 28

1967 Mustang — Lime frost green, 289, 3-speed, chrome wheels. 643-4092 Seward after 6. 28

1967 Olds 88 — Holiday 4-door. Privately owned. Original owner. Beautiful blue with white vinyl top. Blue interior. Fully equipped including air conditioning. Well financed to the right party. 488-9164, 432-2746. -28

1967 Camero, 350 S.S. Air, automatic, steering. 2818 Everett. 423-9622. 28

'67 Mustang fastback, 390, 4-speed, $2175 or best offer. 466-4656. 26

1967 Plymouth Fury III, V8, automatic, power steering, excellent condition. 466-2573 31

'67 GTO hardtop, 4-speed, chrome wheels, positraction. Going overseas. 435-7570. 28

1967 COUGAR XR-7

Dark blue, very clean with 1 local owner, driven only 8,700 miles. Automatic transmission, bucket seats, power steering, radio, and other extras. See this beauty now! 23c

KIRK
(Plymouth-Valiant)
18th & N 432-7555

1967 PLYMOUTH

Sport Fury, 2-door hardtop, 1 local owner, V8 automatic, power steering, radio & heater. Bucket seats, vinyl interior. Highly discounted with remaining warranty. 23c

KIRK
(Plymouth-Valiant)
18th & N 432-7555

1966 Buick Wildcat Custom convertible — Steering, brakes & air. 489-5100. 25

1966 Chevy—SS convertible, 327, automatic, power steering & power brakes. 466-0753 after 6. -31

Cars for Sale 105

'66 Mustang, 289, 3-speed, excellent condition. After 4pm, 434-4456. 28

'66 Chevy 4-door wagon — 283. Automatic. Perfect condition. 477-9087. 27

1966 Mustang Convertible 8-cylinder 289 4-speed. 423-7031 after 4:30pm. 26

1966 Olds Cutless, 442, automatic on floor, 2-door hardtop. Must sell, $1,895. 3415 No. Cotner, 466-9356. 29

'66 Chevelle convertible, 327, 4-speed, more. 27,000 miles, $1,650. 435-2863.1

'65 Chevelle Malibu sport coupe, good condition. Call after 5pm or weekends. 488-9147. 23

'65 Mustang 289 3-speed, new wide ovals & tach. 488-6669. 26

1965 Plymouth — Fury III, 4-door hardtop, power, automatic, factory warranty, immaculate, like new throughout. $1675. Consider work car in trade. 488-4507. 26

1965 Plymouth Belvedere II 4-door sedan. Factory air. Automatic. New tires. $1,395. Firm. 489-8271. 24

'65 Pontiac, 2-door hardtop, 4-speed, power steering, immaculate. See eves., 4630 So. 45. 24

1965 PONTIAC

Tempest, 6 passenger station wagon, 1 local owner, V8 automatic, radio & heater. This car looks & runs like a new car. 24c

KIRK
(Plymouth-Valiant)
18th & O 432-7555

1964 Imperial — 53,000, 4-door hardtop. $1850. 995-5835 Firth, eves. -26

1964 2-door Chevy Impala. Air conditioning, good condition. 466-7074. 29

1964 Ford Fairlane 500, Tudor hardtop, 3-speed, automatic, 289. 477-8895. Call after 5pm. 31

1964 Ford Country Sedan, 4-door, standard transmission, V8, tinted glass, whitewalls. Full price $999. 100% financing. Only $41.59 per mo. including insurance. Call Mr. John at Dean's, 477-5202. 23c

1964 Thunderbird, Landau, excellent condition. Reasonable. 434-3559. -26

1964 PLYMOUTH Valiant convertible. Blue with white top and automatic. One owner. Real nice. $890.
JIM McDONALD, INC.
1241 North 48 434-8234

1964 Pontiac Catalina sport coupe, radio, heater, automatic, V8, tinted glass, whitewalls. Full price $899. 100% financing. Only $39.42 per mo. including insurance. Call Mr. John at Dean's, 477-5202. 23c

1964 Falcon 4-door station wagon, 260 V8, automatic transmission. Excellent condition. 434-1267. 4032 Y St. 26

1964 El Camino, V-8, 3-speed, red. $975. 5227 Prescott, 2-6pm. 31

1964 Chevelle, 4-speed, 283 engine. Call after 5pm, 434-2894. 31

1964 Ford Galaxie 500, 4-speed, 390. $1,050. 434-3587 1

1963 Chevrolet BelAir 2-door, radio, heater, standard transmission, V8, tinted glass, whitewalls. Full price $899. 100% financing. Only $44.92 per mo. including insurance. Call Mr. John at Dean's, 477-5202. 23c

'63 Plymouth Fury — 2-door hardtop, power steering & brakes, sharp, 1 owner, 434-5128 eves. 28

1963 Ford Fairlane 500 4-door, radio, heater, automatic, V8, tinted glass, whitewalls. Full price $599. 100% financing. Only $29.95 per mo. including insurance. Call Mr. John at Dean's, 477-5202. 23c

1963 Ford Galaxie, new engine—transmission, clean. $695. 2840 Manse. -28

1963 Rambler, 660 station wagon, one owner, 65,000 miles, 6 cylinder, straight stick, new tires. Winterized. 488-9396. -29

'68 Mustang—power, GT, 390, 4-speed, low mileage, sharp, 488-7589. 29

Cars for Sale 105

1963 Pontiac Grand Prix. New engine, 4-speed. Excellent. 423-2470. 28

1963 Pontiac Catalina, 2-door hardtop. Power, air,, very clean, 488-6572. 29

1963 T-BIRD

Laudau, 2-door hardtop, silver with black vinyl top, air conditioning, power steering & many other extras. See it today at 23c

KIRK
(Plymouth-Valiant)
18th & N 432-7555

1963 Pontiac Catalina, $850. 6802 Platte. 1

1962 Ford—4-door. Automatic. Between 6-8pm, 423-6998. 29

'62 Chevrolet Impala — Excellent condition. Eves. & weekends, 435-7916. -28

1962 Falcon wagon, air conditioning, new tires, automatic. 477-1973. 27

'62 Ford Galaxie X2, 4 speed, bucket seats. Best offer. 477-5825. -24

'62 Plymouth Fury, 318, 3-speed hydromatic, power steering & brakes, motor runs good, excellent heater, new snow tires, $675 or best offer. 477-9326. 26

1962 Ford Country sedan station wagon, 4-door, radio, heater, standard transmission, V8. Full price $499. 100% financing. Only $24.96 per mo. including insurance. Call Mr. John at Dean's, 477-5202. 23c

'62 Chevy Impala, 2-door hardtop, 327 4-speed. 362-3508, York. 29

'62 CHEVY STEP-VAN; new engine; good tires; great for transportation of combo equipment. $695. 489-7466; 2924 So. 48th; 7-11pm. 1

'61 Pontiac, Starchief, hardtop, extras, power steering, radio, heater. 466-2972. 28

1961 Ford Econoline van, $425, 423-2140 after 5:30pm, all day Sat. 31

1961 Ford 9 passenger station wagon, radio, heater, standard transmission, V8, 1 owner. Full price $499. 100% financing. Only $24.96 per mo. including insurance. Call Mr. John at Dean's, 477-5202. 23c

1961 Rambler Super station wagon. Extra snow tires. 466-6261. 29

1960 Dodge, 4-door hardtop, automatic, 1st reasonable price. 466-6531. 31

'60 Dodge for sale — Good condition, or trade for sports car. $300. 312 So. 27, Apt. 2. 27

1960 Ford station wagon, full power, air conditioning, good condition, $375. 489-4613. -26

1960 Lark, 4-door, stick, overdrive, clean. $150. 3418 S. 477-3682. -26

1960 Oldsmobile 4-door, radio, heater, automatic, V8, power steering, power brakes. Full price $199. 100% financing. Only $9.98 per mo including insurance. Call Mr. John at Dean's. 477-5202. 23c

1960 Ford station wagon, 6 cylinder, stick shift. $150. Call after 5pm or weekends, 477-8385. 1

1959 Impala convertible — Rebuilt 348, automatic, power steering, brakes, near new top, 432-6810 after 5:30. 24

1959 Morris Minor wagon, 4-cylinder, good condition. $185. 477-9742. 1

1959 Plymouth wagon, V8, standard transmission, dependable utility wagon, 434-3434. 26

1959 T-Bird, 352, V-8, good condition. 432-9617, 227 So. 23. 27

1959 Mercury — 2-door, automatic. Motor good. 477-4869. 29

1959 Chevy, 2-door, 6 cylinder, stick. 434-3736 after 4 weekdays, all day weekends. 1

'58 Chevy — Coral 4-door, automatic, $200, 489-2988. 24

Cars for Sale 105

58 Olds 98 4-door hardtop. Power clean $140 after 5pm 432-3975. 30

'58 Sharp shiny, black Renault—good running 2nd car, neat, clean interior. $150. Call 434-3407. 23

1958 Buick, 4-door hardtop extra features. 466-9189. 23

1958 Thunderbird, good motor & good transmission. Needs body work. 1000 Manchester Dr. (Capitol Beach). 435-3611. -24

1957 Chevrolet, custom interior, 327, speed equipment. Must sacrifice. 432-2575. 24

'57 Chevy, red convertible, 2-door, automatic, 283 power packed. $295. 477-6244. 1

1956 Chevrolet BelAir 4-door, radio, heater, standard transmission, V8. Full price $150. 100% financing. Only $7.48 per mo. including insurance. Call Mr. John at Deans, 477-5202. 23c

'56 Chevy. Call after 5pm. 489-1528.25

1956 Chevrolet BelAir 4-door, radio, heater, standard transmission, V8. Full price $150. 100% financing. Only $7.48 per mo. including insurance. Call Mr. John at Dean's, 477-5202. 23c

1956 Olds, everything but air. New tires. $160. 423-4861, 435-8950. 25

1956 Chevy wagon, 4-door 6 cylinder, automatic. Ideal hunting car, $175. 3415 No. Cotner, 466-9356 29

'56 Oldsmobile—$100, 466-4230. 26

1956 Chevy, 301, 3-speed. Very clean. 477-6362. 1

1955 Buick, runs good, used every day. After 5, 489-3345. 31

'53 Chevy, floor shift, power steering. Needs work. $25. 466-3933 after 4pm. 24

1952 CHEVROLET

ton pick-up — 4 speed transmission. 24c

KIRK
(Plymouth-Valiant)
18th & N 432-7555

1951 Kaiser Deluxe—A collector's item, in storage, $175. 434-1167. 29

1947 Chevy coupe, new paint, 829 So. 31. 26

1939 Chevy with 283 engine. 475-1924. 25

1935 Ford, '55 Chevy engine, black interior, make offer. 489-1794. -28

1930 Model A, Chrysler engine, transmission, rear end. Best offer. 466-5358. 26

1930 Chevy, deluxe 4-door, runs, must sell. 423-6713. 31

3 50 in. chrome wheels, Mercury or Olds. 3 duce manifold with carburetors, for 348 Chevy or Olds. 423-5889. 31

Foreign & Sports Cars 105A

ALL FOREIGN CAR OWNERS
Factory Trained Mechanics
Tune ups to complete overhauls
Complete Stock of Genuine Parts
STANDARD MOTOR CO.
1731 "O" 477-4277 20c

Avenger GT—Standard kit, frame & engine, make offer. Journal-Star Box 231. A

Race car, super sprint, new June 1968, championship equipment everything goes, tires, gears, spare body, spare parts, trailer, cost over $5000. sacrifice for $3850. 423-1839. 27

VOLKSWAGEN tune-up $7.80 plus parts. Includes valve adjust. HOFKER AUTO 3719 Touzalin. 466-5943. 28c

'67 Volvo — 2-door sedan, $1695. 432-6388. 24

'65 Corvette, convertible, 2 tops. 466-7110. -24

Cars for Sale 105

Volkswagens In Stock

1956 Sedan black.
1958 Sedan blue.
1962 Sedan white.
1963 Bus green
1963 Sunroof white.
1964 Sedan blue.
1965 Sedan blue.
1966 Sedan red.
1967 Sedan green.
1965 NOTCHBACK red.
1966 SQUAREBACK white.
1967 Fastback red.
1968 Sedan beige
1968 Squareback white.
ALSO 1969 convertible red.
1969 Camper. 28c
JIM McDONALD, INC.
1241 North 48th 434-8234

1965 MGB, very good condition. 488-7461. -31

1966 Jaguar XKE, convertible, yellow. Excellent condition. Best offer. 799-2352. -28

'57 Hillman Minx; new tires & battery; good work car — $95. 489-7466; 2924 So 48th 7-11pm. 1

Volkswagen 1967 bug. Like new. 423-2138. -28

Wanted Automotive, etc. 108

Will buy old cars & junk of any kind. 783-2828. 4

Classified Display

LOOK HERE

BEHLEN MOTORS
1145 No. 48th

All New Car Lot
Inside Showroom

'68 Ford's
'68 Chevy's
'68 Pontiac's
3 Mustang's
to choose from
some good older cars
All cars winterized
On The Spot
Bank Financing
Plain cars and the truth about them.
See
Harold "Doc" Parker
Glenn Maxson
Kent Behlen

BEHLEN MOTORS
1145 No. 48th
24c

Classified Display

QUALITY STATION WAGONS

1967 Chevrolet
Impala 6 passenger, V8 engine, standard 3-speed transmission, factory air conditioning, power steering, push button radio, rear seat speaker, white wall tires, and wheel discs, less than 15,000 miles, continued factory warranty for
$2795

1966 Chevrolet
6 passenger, 6 cylinder with a standard 3-speed transmission, push button radio, windshield washers, padded dash for
$1475

1965 Ford
Country Sedan, 6 passenger with a 390 V8 engine, cruisematic transmission, power steering, factory air conditioning, white wall tires, push button radio, wheel discs for
$1295

1963 Chevrolet
6 passenger Bel Air, with V8 engine, powerglide transmission, power steering, tinted glass, white side wall tires, and radio for
$1175

1963 Pontiac
Catalina 6 passenger, hydromatic transmission, power steering and brakes, tinted glass, push button radio, wheel discs, white wall tires, electric tailgate, luggage carrier, a beautiful two toned in excellent condition
$1175

1966 Ford
Country Sedan 9 passenger, with V8 engine, standard 3-speed transmission, tinted glass and push button radio, white wall tires, and windshield washers for
$875

1963 Chevrolet
Bel Air 6 passenger, V8 engine, powerglide transmission, air conditioning, tinted glass, white side wall tires, radio, full wheel discs, windshield washer and padded dash for
$895

1960 Rambler
Classic Super Cross Country with 6 cylinder engine, standard 3-speed transmission, radio, wheel discs for
$175

1960 Chevrolet
Bel Air 6 passenger 6 cylinder with radio, wheel discs, and windshield washer
$245

Weekday 9-9
MISLE CHEVROLET
50th & "O"
23c

GOTFREDSON'S PLYMOUTH CITY

4714 PRESCOTT
OPEN SUNDAY
CLOSED SAT.
WHERE MANY MORE FINE AUTOMOBILES ARE SOLD FOR FAR LESS

'69 PLYMOUTH

BEAUTIFUL PLUSH FURY III

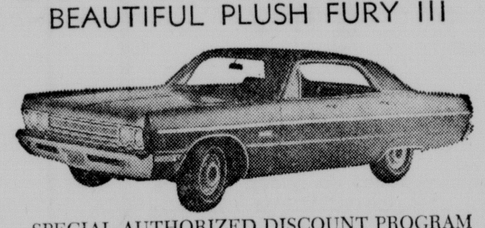

SPECIAL AUTHORIZED DISCOUNT PROGRAM

$2887 #9F42

'69 WAGON

PLUSH PLYMOUTH SATELLITE

* Power steering
* Torque Flite transmission
* 315 cu. in. V8 engine
* Tinted glass all windows
* Radio (pushbutton)
* Deluxe wheel covers
* White wall tires
* Deep pile carpets
* Plush vinyl interior
* Backup lights
* Padded sun visors

FACTORY FRESH

$3277 #9B23

1969 PLYMOUTH

BRAND NEW BELVEDERE

5 YEAR—50,000 MILE FACTORY WARRANTY

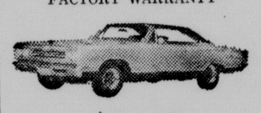

$2447 #9B35

1969 PLYMOUTH

BRAND NEW VALIANT

5 YEAR—50,000 MILE FACTORY WARRANTY

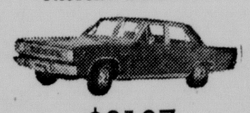

$2187 #10V104

'69 FURY

PLUSH PLYMOUTH

* Factory air conditioning
* Heater/defroster
* Torque Filte transmission
* 318 cu. in. V8
* Tinted glass
* Plush button radio
* 825 x 15 tires
* Power brakes
* Deep pile carpets
* Padded visors
* Backup lights

FACTORY FRESH

$3187 #10F116

HUGE SAVINGS ON VERY LARGE SELECTION OF 1868-1969 AUTOS

CHRYSLERS-DODGES PLYMOUTHS

'65 CONVERTIBLE Beautiful Plymouth Fury III. White with a spotless blue interior. Equipped with V8 engine, automatic transmission, and power steering. WAS $1957 REDUCED TO $1487

'65 PLYMOUTH An automobile that should be looked at by a dealer who rebuilds damaged automobiles. Belvedere 4-door 6 cylinder. Standard transmission. WAS $950. REDUCED TO $387

'62 CHRYSLER 4-door New Yorker equipped with full power and factory air conditioning. WAS priced at $950, reduced to $587

'68 HARDTOP Beautiful Fury III from Chrysler Corp. equipped with V8 engine, automatic transmission, power steering. White with black vinyl roof. Remainder of factory warranty. WAS priced $3962. Reduced to $2667

'67 PLYMOUTH Belvedere II 4-door sedan equipped with automaitc transmission, factory air conditioning, and economical 6 cylinder engine. Factory auto with remaining 5 year warranty. WAS priced $2450. Reduced to $2287

'65 PLYMOUTH Fancy Fury III. Factory air conditioned, V8 engine, automatic transmission, power steering, and remaining factory warranty. White with a blue interior. WAS priced $1950. Reduced to $1487

'68 HARDTOP Plymouth Fury III. Vinyl roof. Automatic transmission, power steering, and factory air conditioning. Remaining factory 5 year warranty. WAS priced $4180.. Reduced to $2787

'66 PICKUP Dodge ¾ ton with remaining factory warranty. 6 cylinder with standard transmission. Very nice. Was priced $1850. Reduced to $1377

'68 WAGON The attractive Plymouth Fury Sport Suburban. Luggage rack, automatic transmission, power steering, factory air conditioning, wood grain side panels, and many other extras. Remaining factory warranty. Was priced $4675. Reduced to $2987

'65 BARRACUDA Beautiful Plymouth Fast top equipped with V8 engine, automatic transmission, power steering, and remaining factory warranty. Was priced $1950, reduced to $1667

'67 GTX Plymouth hardtop equipped with 440 cu. in. V8 engine, automatic transmission, power steering, and fancy wheels. Remaining factory warranty. Was priced $3150, reduced to $2587

'68 CHRYSLERS New Yorkers and 300 to choose from. Extremely low mileage. Very nicely equipped. Highly discounted. Remaining 5 year/50,000 mile factory ..... WARRANTY

'68 CONVERTIBLE Plymouth Sport Fury equipped with 440 cu. in. V8 engine, 4-speed transmission, power windows, power steering, power disc brakes, and bucket seats. Was priced $4783. Reduced to $2987

'66 CHRYSLER Beautiful green 4-door Newport with automatic transmission, power steering, power brakes, and factory air conditioning. Remaining factory warranty. Was priced $3950, reduced to $1987

66 PLYMOUTH Beautiful Fury III 2-door hardtop with remaining factory 5 year/50,000 mile warranty. Equipped with automatic transmission, power steering and factory air conditioning. Very ..... NICE

'67 CHRYSLER Beautiful Newport 4-door. Remaining 5 year factory warranty. Equipped with automatic transmission, power steering, and factory air conditioning. Was priced $3550, reduce to $2587

'68 ROADRUNNER 4-speed 383 with remaining factory warranty. Radio and heater/defroster. Was priced at $3050. #1096, reduced to $2487

'67 PLYMOUTH Fury III 4-door sedan equipped with V8 engine, automatic transmission, power steering, radio, heater, and remaining 5 year/50,000 mile warranty. Ivory with gold top. #1071. Was priced $2550, reduced to $1787

1968 MONACOS

FANCY DODGES

* Power steering
* Air conditioning
* Automatic transmission
* Wheel covers
* V8 engine
* Vinyl fabric interior
* Radio
* Whitewall tires
* Windshield washers
* Remaining 5 year 50,000 mile warranty
* Deep pile carpets

WERE PRICED $4581

$3087 #802 #965

1968 BARRACUDA

* Air conditioning
* Power steering
* Vinyl roof
* Automatic transmission
* Wheel covers
* All vinyl fabric interior
* Radio
* Whitewall tires
* Windshield washers
* Remaining 5 year 50,000 mile warranty
* Deep pile carpets

WERE PRICED $3667

$2667 #1158

'68 PLYMOUTHS

BEAUTIFUL AIR CONDITIONED FURYS

* Power steering
* Air conditioning
* Automatic transmission
* Wheel covers
* V8 engine
* Vinyl fabric interior
* Radio
* Whitewall tires
* Windshield washers
* Remaining 5 year 50,000 mile
* Deep pile carpets

WERE PRICED $4138 NOW REDUCED TO

$2667

#1157 #1147 #1017 #799A #988

GENERAL MOTORS AUTOMOBILES-FORD MOTOR COMPANY

'68 PONTIAC Plush Catalina 4-door with remaining 5 year warranty. Equipped with factor air conditioning, automatic transmission, power steering, whitewall tires, and wheel covers. WAS $4183. Sunday reduced to $2987

'65 PONTIAC Bonneville convertible, equipped with 4-speed transmission, and power steering, exceptionally clean, automatic Was $1950. REDUCED to $1577

'68 BUICK Beautiful Electra 225 2-door hardtop equipped with full power and factory air conditioning. Red with a white vinyl top. WAS priced $5981. NOW reduced to $4487

'66 GTO Pontiac Hardtop with 4-speed transmission, power steering, bucket seats and radio. Gold with matching interior. Was priced $2250. REDUCED to $2187

'67 CAMERO Fancy 2-door hardtop. V-8 engine, radio and 4-speed transmission. Extremely ..... IMMACULATE

'62 CHEVROLET 4-door equipped with economical 6 cylinder engine and straight transmission. Was priced $750. REDUCED to $447

'67 MALIBU Beautiful Gold Super Sport hardtop. V-8 engine, radio, 4-speed transmission. Was priced $2950. REDUCED to $2187

'66 WAGON Very nice Chevy Impala equipped with V-8 engine, automatic transmission, power steering and factory air conditioning. Was priced at $2750. REDUCED to $2187

'66 FAIRLANE 500, 4-door sedan, equipped with automatic transmission, power steering, air conditioning and many other extras. Was priced at $1950, reduced to $1667

'66 FORD Falcon 4-door sedan, extremely nice equipped with automatic transmission, radio, and power steering. Blue with matching interior. Was priced at

Pollution Sampling Equipment Idle

Omaha (AP) — Some $13,000 worth of equipment in 18 air pollution sampling stations in Omaha was idle Tuesday for lack of money.

"Most times we have beautiful air in Nebraska. It doesn't get polluted like it does in Chicago and the east," said Don Olson, associate chief of the environmental health division of the Omaha-Douglas County Health Department. "Clean air is a priceless thing. Isn't it woth a little effort to keep it that way?"

The department sampled the air for almost three years before the stations closed June 30 because of a cut in the department budget.

The samplings showed that Omaha's air wasn't getting any worse, but wasn't getting any cleaner either, Olson said.

Olson estimated $8,000 to $10,000 a year would be enough to operate six to eight sampling stations so the area "would not get caught" by a sudden increase in pollution.

Joseph A. Rogers, chief of the City Permits and Inspection Division, said he expects his stafff to complete a draft of an air pollution ordinance within a week.

He said he did not consider Omaha's air pollution serious now, although, as more and more industry moves in, "the potential is there."

LeMay Planning Des Moines Stop

Des Moines (UPI) — The American independent party's vice presidential candidate, retired Air Force Gen. Curtis LeMay, is scheduled to appear here next Monday.

Robert Dilley, the party's Iowa chairman said LeMay's tentative schedule calls for a news conference and a fund-raising luncheon at the Kirkwood Hotel at Noon.

LeMay is scheduled to leave Des Moines at 1:30 p.m. and fly to Omaha to attend a dinner and spend the night.

No Fire Engine

Blantyre, Malawi (AP) — The bush fire season is here and Blantyre's only fire engine is out of action permanently after smashing into a tree. The fire brigade is making do with a truck and a land-rover.

NU Wool Judging Team Places 5th

Kansas City, Mo. — The University of Nebraska wool and livestock judging teams placed fifth and 12th, respectively, in the intercollegiate judging contests held n connection with the Amercan Royal Livestock Show here.

In a field of 25 college and university teams, the NU livestock team placed third in quarter horses and ninth in beef cattle.

Larry Nelson of Alliance was 11th high individual overall in the contest with 893 points. Other NU team members, in order of descending point totals, were Don Geweke, Ord; Gary White, Lexington; Steve England, North Platte; and Tom Dearmont, Rose.

The teams are coached by Prof. R. B. Warren of the NU Animal Science Department.

Landrum: Quit Coddling, Pampering Youngsters

Alliance — "Working with the juvenile delinquency problems in America is like trying to fight a raging prairie fire with a 'water pistol', while high courts, government agencies, penal institutions and educators stand by fanning the flames," declared James F. Landrum of Gering, president of the Scotts Bluff County juvenile court committee.

Speaking to a meeting of parents and teachers at Alliance Tuesday night, Landrum said national research reveals that the family, correctional institutions, the school system and the church share in the blame for the rapid growth of juvenile delinquency.

"The solution will not come until we are willing to untie the hands of the juvenile court and law officials," Landrum predicted.

He advised his listeners to be firm in discipline and quit coddling and pampering youths.

"Network television, local television and sponsors of sadistic and violent programs have shown a complete disrespect for American children by putting the dollar sign ahead of meaningful educational responsibility," he charged.

"Parents who use the TV as a babysitter and allow their children to watch such programs are contributing to the future breakdown of American culture and future delinquency," he added.

Car Turnout Up

Rio de Janeiro (AP) — Brazil's auto production last month was 25,135 units — a 31% increase over September 1967.

all this week!
IDEAL'S ANNUAL
FALL FROZEN FOOD SALE
IDEAL Free cup of coffee GROCERY & MARKET, 905 So. 27th

KING SIZE LINEN SALE

Come in and take advantage of these special prices during our King Size Linen Sale! Other specials, too, at Gold's Budget Store!

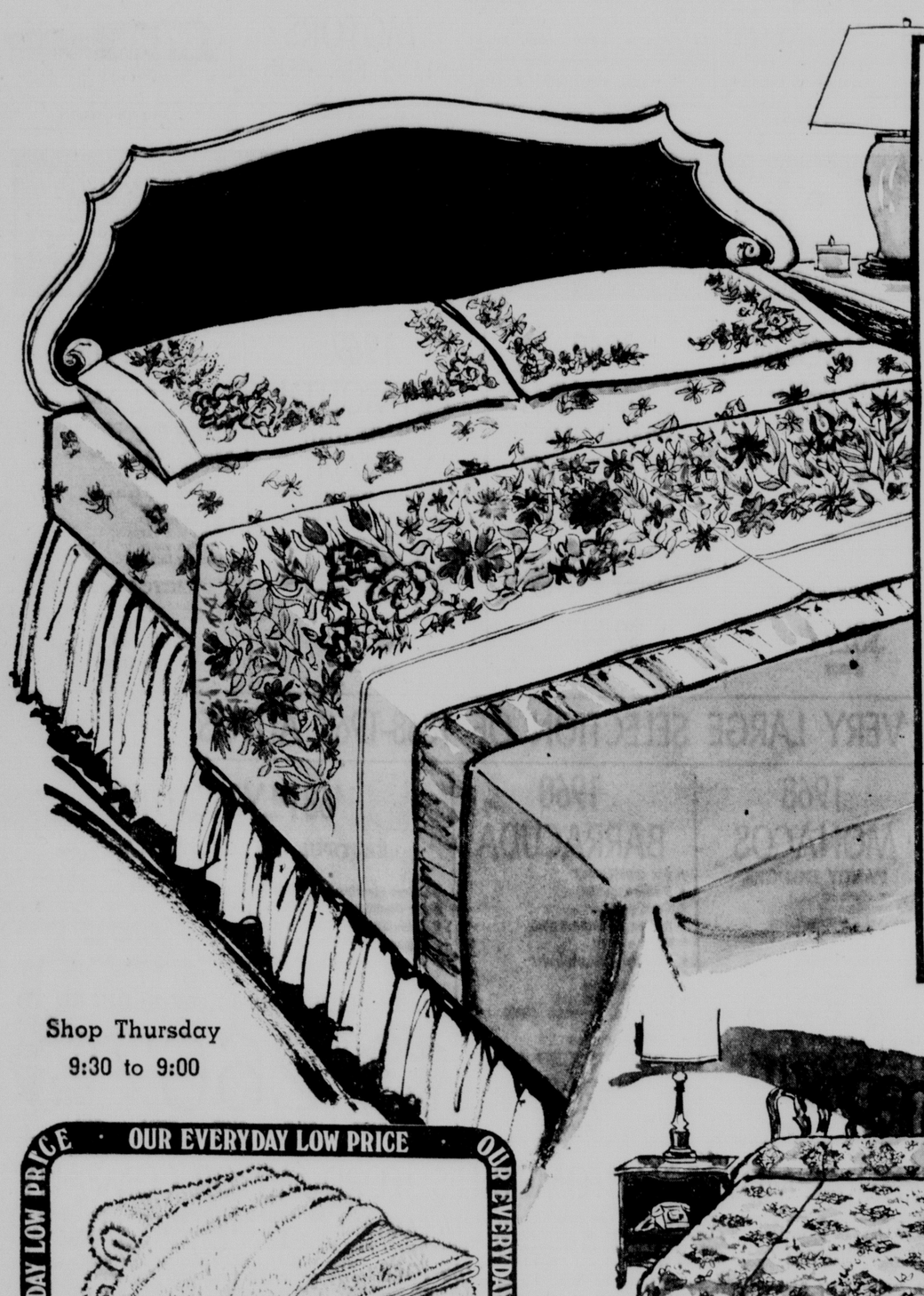

Special! King and Queen size sheets on sale!

Queen Size **3.00**
If First, 5.99

King Size **4.00**
If First, 7.99

Really! What a buy! Save 2.99 over first quality prices on queen size 90x120 flat, or fitted! Save 3.99 over first quality prices on king size 108x120 flat or fitted! Imagine what you'd save on a dozen! Famous brand cotton percale sheets in pink, gold or blue in a variety of prints. The slight irregularities do not impair their quality or their durability! If you can't come in, order by mail or call 477-1211 and charge it! On orders, please state your second color choice. Sorry, but pattern choice is not possible on phone or mail orders.

Pillowcases ..... pr. 1.39

Shop Thursday
9:30 to 9:00

Everyday low price! Cannon® bath towels!

2 for 1.00

Yes! Heavy, thirsty, famous Cannon® towels! Full 22x44"; white, pink, rose, gold, yellow, avocado. 15x25" hand towel, 3/$1; 12x12" washcloth, 5/$1.

Special purchase! King and queen size quilted decorator bedspreads

Now's the time to buy the king decorator or queen size bedspread you thought you couldn't afford! 100% acetate top, heavy cotton backing, 8 oz. acetate filled. Lovely solids or prints. Come in and charge it!

13.88
Compare to $25-$35

GOLD'S DOWNSTAIRS BUDGET STORE

TWO WORDS TO THE WISE

Attention wise homemakers, the two words are Want Ads! Why let those no longer needed items sit around the house and lose value?

There's someone looking for such items every day in the Journal-Star Classified pages.

19 in. Zenith portable TV with walnut stand. 488-xxxx.

"In three days we sold the TV with the ad," said the advertiser.

For example, this portable TV was recently advertised in the Want Ads. Now the television has a satisfied new owner and the seller has cash in return.

You will get the same fast results with low-cost Journal-Star Want Ads. Call in your ad today . . .

DIAL 477-8902

"ask for Want Ads"

JOURNAL-STAR WANT ADS

"a word to the wise"